

A PAROS

BOUZOUKI 1

PAROLES ET MUSIQUE : JEAN AUBERT

ARRANGEUR : JEAN AUBERT

$\text{♩} = 96$

1 *mf*

5 *mf*

9 *mp*

13 *mf*

17 *mp*

21 *mf*

25 *mf*

30 *mf*

37 *mf*

43 *mf*

49

55

mf

59

mf

63

67

71

mf *ff*

75

f

77

83

A PAROS

89 *f* *mf*

93

97

101

105 *f* 3 3

109 3 3 3

113 3 3

117 3 3 *f* 3 3 3 3

RALLENTANDO

121 *f* *mf*

125 *mp* *pp*

A PAROS

BOUZOUKI 2

PAROLES ET MUSIQUE : JEAN AUBERT

ARRANGEUR : JEAN AUBERT

$\text{♩} = 96$

5

9

13

17

21

25

30

37

43

43

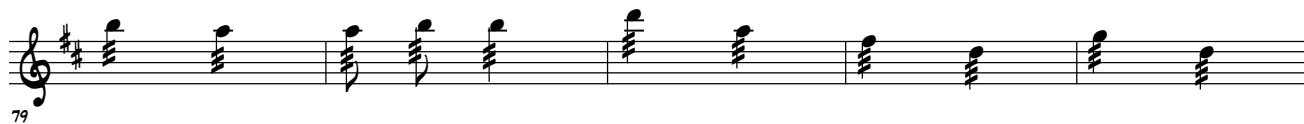

89 *f* *mf*

93

97

101

105 *f* 3 3

109 3 3 3 3

113 3 3

117 3 3 *f* 3 3 3 3

RALLANTO.....

121 *f* *mf*

125 *mp* *pp*

A PAROS

VIOLON 1

PAROLES ET MUSIQUE : JEAN AUDBERT

ARRANGEUR : JEAN AUDBERT

♩ = 96

59 *f*

63

67

71 *f* *ff*

75 *mf*

80

86 *f*

91 **16**

107 **23**

A PAROS

VIOLON 2

PAROLES ET MUSIQUE : JEAN AUDBERT

ARRANGEUR : JEAN AUDBERT

♩ = 96

59 *f*

63

67

71 *f* *ff*

75 *mf*

80

86 *f*

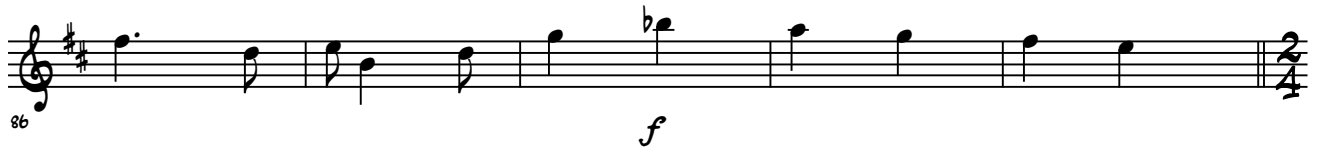

91 **16**

107 **23**

70 *mf* **D**

75 *mp* **D** **A7** **G**

81 **D** **G MN** **EMN7(b5)** **D**

86 **D MAJ7** **EMN7** **Bb6** **A7**

91 *mp* **D** **A7**

98

105 *mf* **D**

110 **G** **A7**

115 *mf*

120 *mf* **D** *mp* **RALLENTANDO.....**

125 *p* **D6** *f*

PIANO

A PAROS

PAROLES ET MUSIQUE : JEAN AUBERT

ARRANGEUR : JEAN AUBERT

♩ = 96

8

9 *p* D

15 *mp* A7 *p* *mf*

21 *p* *mp* *mp* D

27 *mf* D A7 G

33 *f* D *mf* G MIN E MIN 7(b5) *f* D

38 *f* D MAJ 7 E MIN 7 B b6 A 7 A 7(b5)

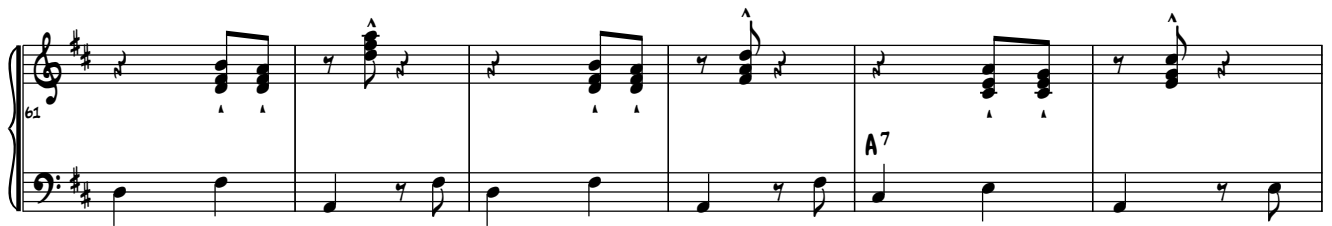

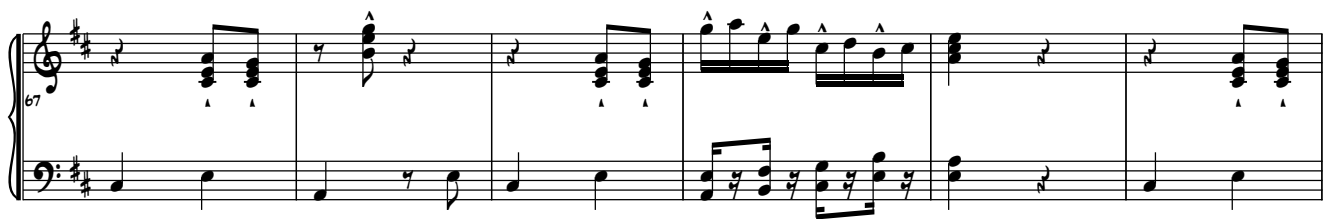

RALLANTANDO.....|

A PAROS

BASSE

PAROLES ET MUSIQUE : JEAN AUDBERT

ARRANGEUR : JEAN AUDBERT

♩ = 96

D

73 *mf*

81

89 *mp*

97

105 *mf*

113 *mf*

121 *mf mp p pp*

RALLENTANDO.....