

1ere flûte

VERGLAS

(Black ice)

Jean Audbert

♩ = 150

20

A

21

mp

B

33

mf

C

46

26

D

8

80

mf

f

E

88

25

F

113

mf

mp

121

f

mf

125

f

mf

133

f

mf

G

137

rit.

2ème flûte

VERGLAS

(Black ice)

Jean Audbert

♩ = 150

20

A

21

mp

B

33

mf

C

46

26

D

8

E

80

mf

f

F

88

25

113

mf

mp

121

f

mf

125

f

mf

133

f

mf

G

137

rit.

Hautbois

VERGLAS

(Black ice)

Jean Aurbert

♩ = 150

20

A 21 12

B 33 13

C 46 26

D 72 16

E 88 mp

94

100 mf

106

F 113 mf 3 4

121 f mf

125 f 3 3 3 3

131 f mf

G 137 rit.

1ère clarinette Sib

VERGLAS

(Black ice)

Jean Audbert

$\text{♩} = 150$

20 A 12

B 33 *mf*

37

41 *f*

C 46

51

56

61

66 *f*

D 72

80

84 *f*

VERGLAS
1ère clarinette

E

88 *mf*

92

97 *mf*

102

107

F

113 *mf* *f* *mp*

118 *f*

123 *mf*

128 *f* *mf*

133 *f*

G

137 *rit.*

2ème clarinette Sib

VERGLAS

(Black ice)

Jean Audbert

$\text{♩} = 150$

20 12

33 *mf*

37

41 *f*

46

51

56

61

66 *f*

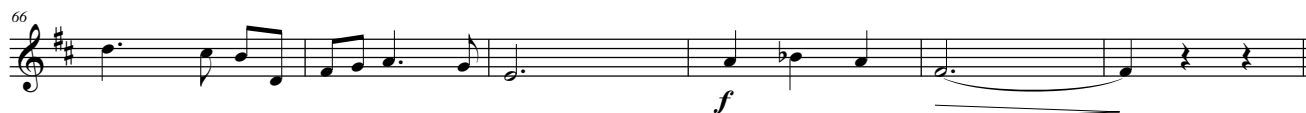

72

80

84 *f*

VERGLAS
2ème clarinette

88 *mf*

92

97 *mf*

102

107

113 *mf* *f* *mp*

118 *f*

123 *mf*

128 *ff* *mf*

133 *f*

137 *rit.*

2ème trompette Sib

VERGLAS

(Black ice)

Jean Audbert

♩ = 150

1er trombone

VERGLAS

(Black ice)

Jean Audbert

♩ = 150

20 A 12

33 13 C 25

72 mp

77 mp

82 f

88 mp

96 mp

104

113 mf mf

119 f mf mf

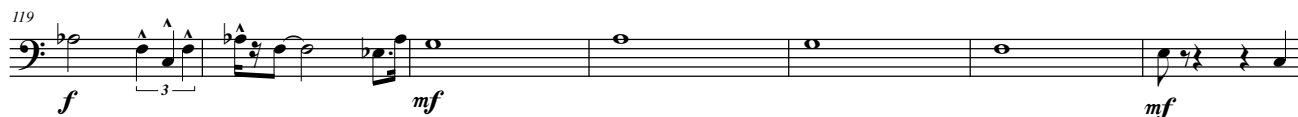

126 mf

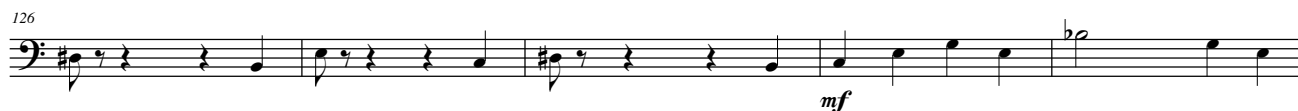

131 mf f

137 mp rit. f mp

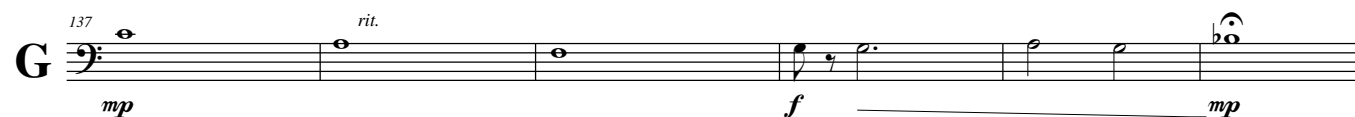

2ème trombone

VERGLAS

(Black ice)

Jean Audbert

♩ = 150

A 20 12

B 33 13 **C** 25

D 72 *mp*

77 *mp*

82 *f*

E 88 *mp*

96 *mp*

104

F 113 *mf* *mf*

119 *f* *mf*

125 *mf* *mf*

131 *mf* *f*

G 137 *mp* *rit.* *f* *mp*

VERGLAS

Guitare électrique (clean)

(Black ice)

Jean Audbert

♩ = 150

20

A

12 13

C

46

Cmaj7 G7(#5) Cmaj7 G7(#5) C C7 Fm Fm7 G7

mf

55

Am G7 G7(#5) Cmaj7 G7(#5) Cmaj7 G7(#5) C

ff *mp*

64

C7 Fm Fm7 G7 Fm7 C

f

D

72

Fm7 Dm7(b5) Em7 Ab7 Fm7 Dm7(b5) Cmaj7 Fm

mp *mp* *mf*

80

Fm7 Dm7(b5) Em7 Am Dm D7 G7 G7 G7(#5)

mf *f*

E

88

Cmaj7 G7(#5) Cmaj7 G7(#5) C C7 Fm Fm7

mp

96

G7 G7 Am G7 G7(#5) Cmaj7 G7(#5) Cmaj7

f *pp*

104

G7(#5) C C7 Fm Fm7 G7 Fm7 G7 C

f

VERGLAS

Guitare électrique (clean)

F

C G7(#5) C G7(#5)

mp

113

C C7 Fm Fm7

117

G7 Am G7 G7(#5)

mf

121

C G7(#5) C G7(#5)

125

C C7 Fm Fm7

129

G Fm7 G G7(#5)

133

mf

G

137 *mf* *rit.*

VERGLAS

Piano

E

88 *mp*

96

105 *Fm7*

F

113 *mp*

120 *f* *mf* *mf*

128 *mf* *mf* *mf*

G

137 *rit.*

1er violon

VERGLAS

(Black ice)

Jean Audbert

$\bullet = 150$

A 12 **B** 13

Section A (measures 12-13) and Section B (measures 13-14) are indicated by horizontal lines above the staff. The key signature changes to 3/4 time at the end of section B.

C

D 16

Section D (measures 16-17) is indicated by a horizontal line above the staff.

E

F 24

Section F (measures 24-25) is indicated by a horizontal line above the staff.

G 6

Section G (measures 6-7) is indicated by a horizontal line above the staff.

VERGLAS

2nd Violon

(Black ice)

Jean Audbert

$\text{♩} = 150$

mp *mp* <

6

mf *mp*

13

mf *mp*

A 21 12 **B** 13 3/4

C 46 *mf*

55 *f* *mp*

64 *mf*

D 72 16

E 88 *mp*

97 *f* *mp*

106 *f*

F 113 24

G 137 6

Alto

VERGLAS

(Black ice)

Jean Audbert

$\text{♩} = 150$

10

11 *tr*

mp

16

21 **A** 12 **B** 13

46 **C**

54

f

mp

63

mf

72 **D** 16

88 **E**

mp

97

f

mp

mp

106

f

113 **F** 24

137 **G** 6

VERGLAS

Violoncelle

(Black ice)

Jean Audbert

$\text{♩} = 150$

10

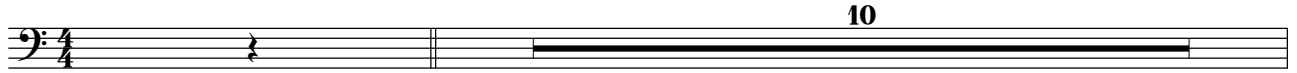

11

mp

16

mf

A 21

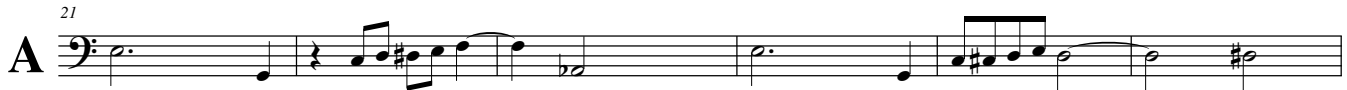

27

B 33

f

40

C 46

mf

55

f *mp*

64

mf

D 72

16

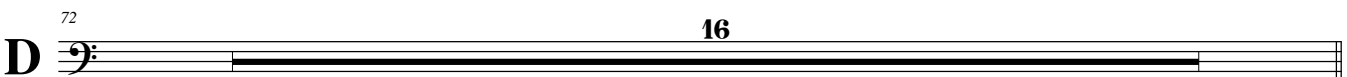

VERGLAS

Violoncelle

88

E

mp

96

f *mp*

104

f

113

F

24

137

G

rit.

f *mp*

Contrebasse

VERGLAS

(Black ice)

Jean Audbert

$\bullet = 150$

20

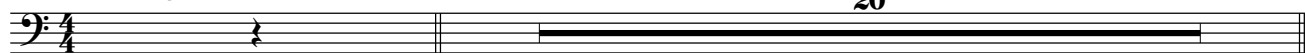

arco

21

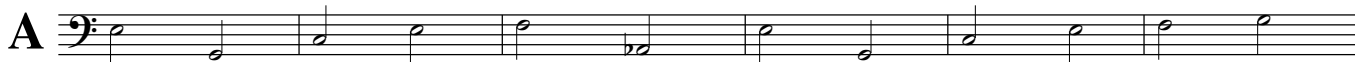

mp

27

pizz

33

mf

39

46

mf

53

59

mp

65

mf

72

mp

mf

80

mf

