Sonata I

from 6 Sonatas (Opus 2)

Johann Christian Bach (1735 – 1782)

Arranged for Flute & Harp by Mike Magatagan 2014

I. Allegro

Flute

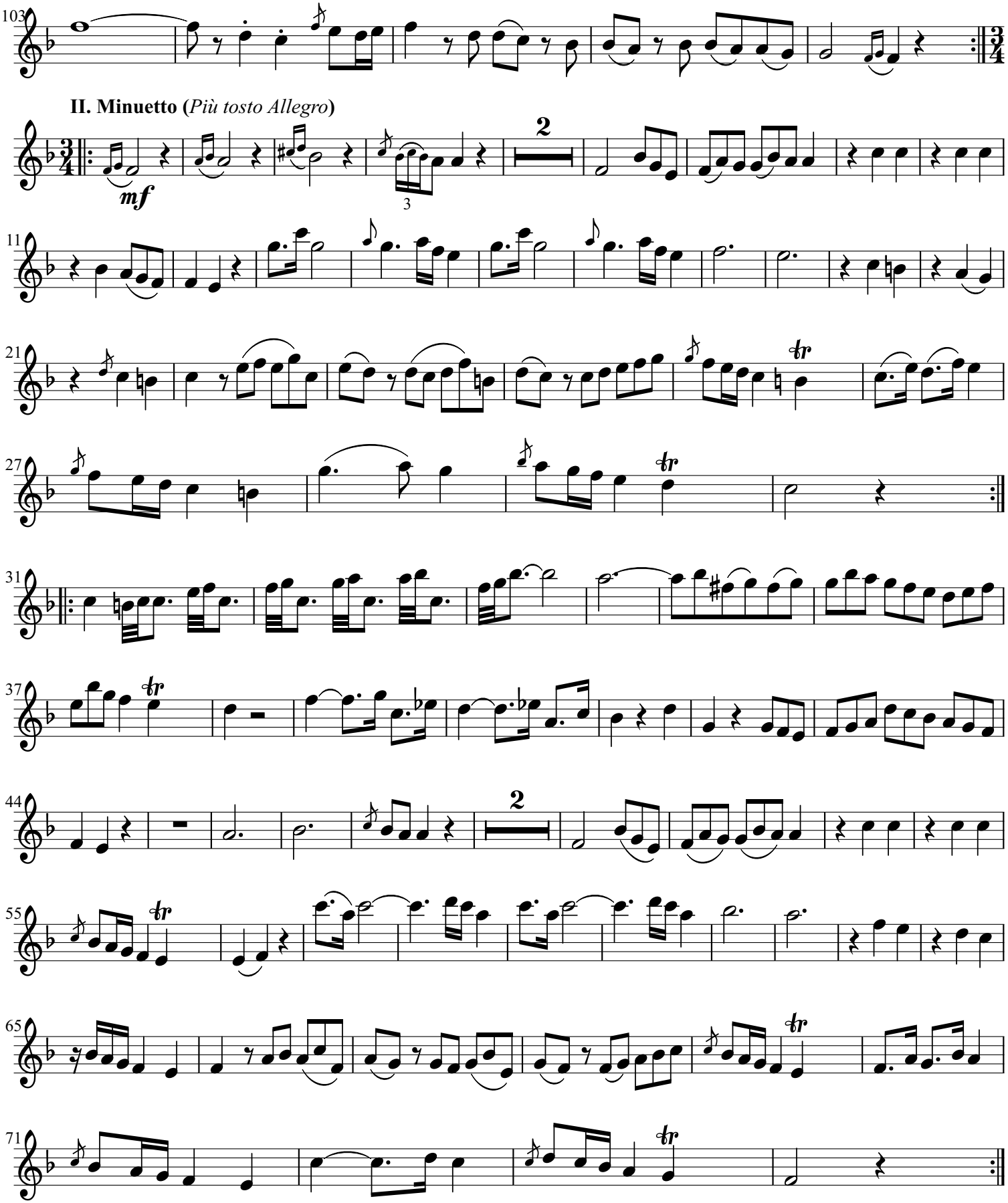
103
II. Minuetto (Più tosto Allegro)
mf
2
3
11
21
tr
27
31
37
44
2
55
65
71