BWV 2-6 - Ach Gott, vom Himmel sieh darein

Johann Sebastian Bach (1685-1750) (Arr.: Ralf Behrens)
www.rabe-musik-und-mehr.de - ©2017 RaBe

Guitar 3

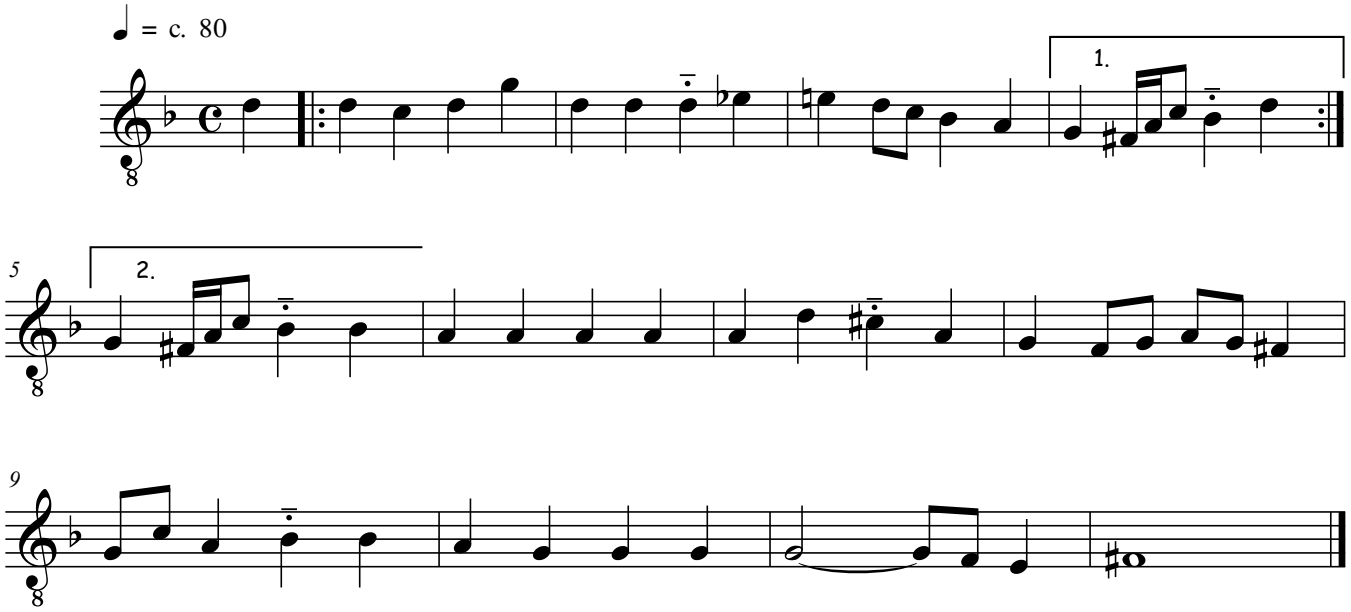

free-scores.com