BWV 3-6 - Ach Gott, wie manches Herzeleid

Johann Sebastian Bach (1685-1750) (Arr.: Ralf Behrens)
www.rabe-musik-und-mehr.de - ©2017 RaBe

Trumpet in Bb 2

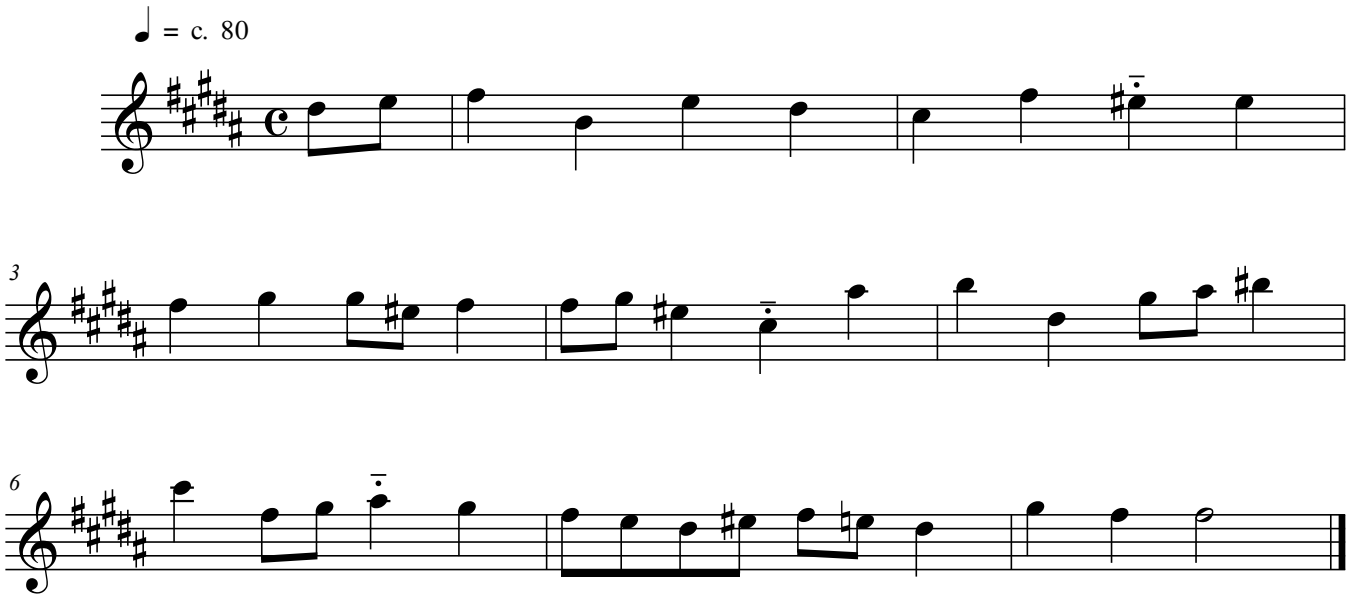

free-scores.com