Aria: "Darum sollt ihr nicht sorgen"

J.S. Bach (BWV 187 No. 4)
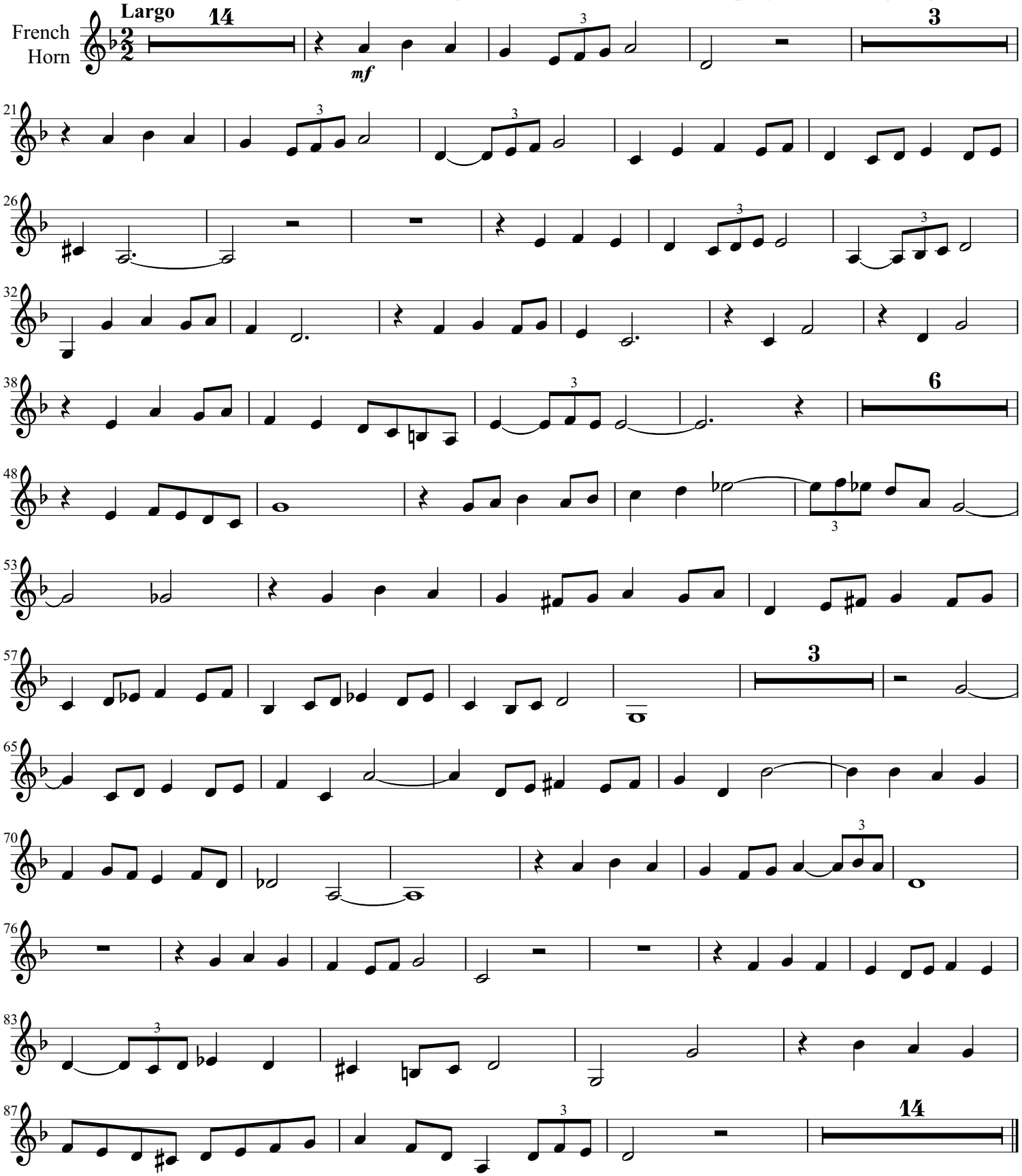
Arranged for French Horn & Harp by Mike Magatagan 2014