Aria: "Gewaltige stößt Gott vom Stuhl"

from Cantata 10 (No. 4)

J. S. Bach (BWV 10)
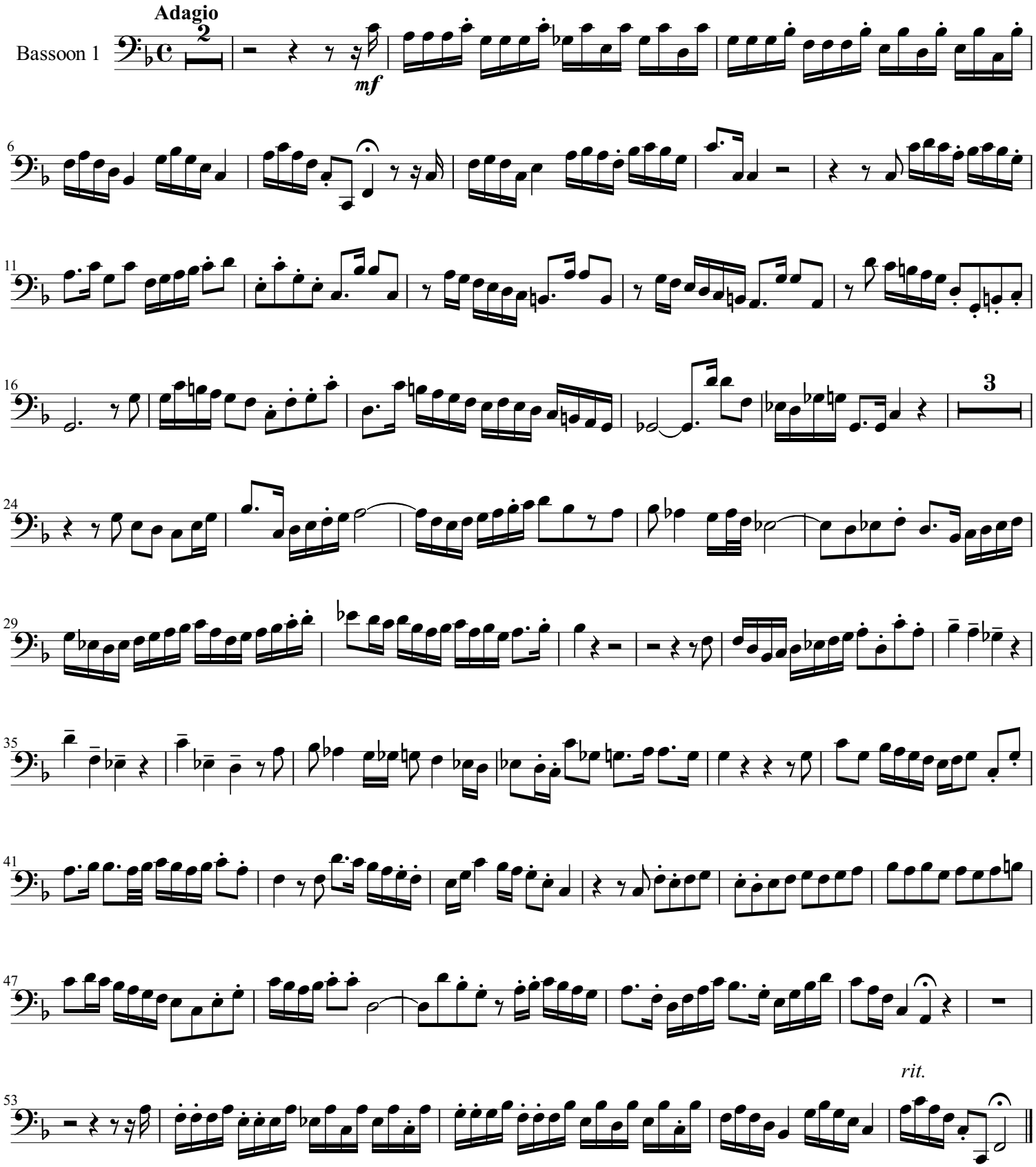
Arranged for Bassoon Duet by Mike Magatagan 2013