Aria: "Was des Höchsten Glanz Erfüllt"

J.S. Bach (BWV 194 No. 3)
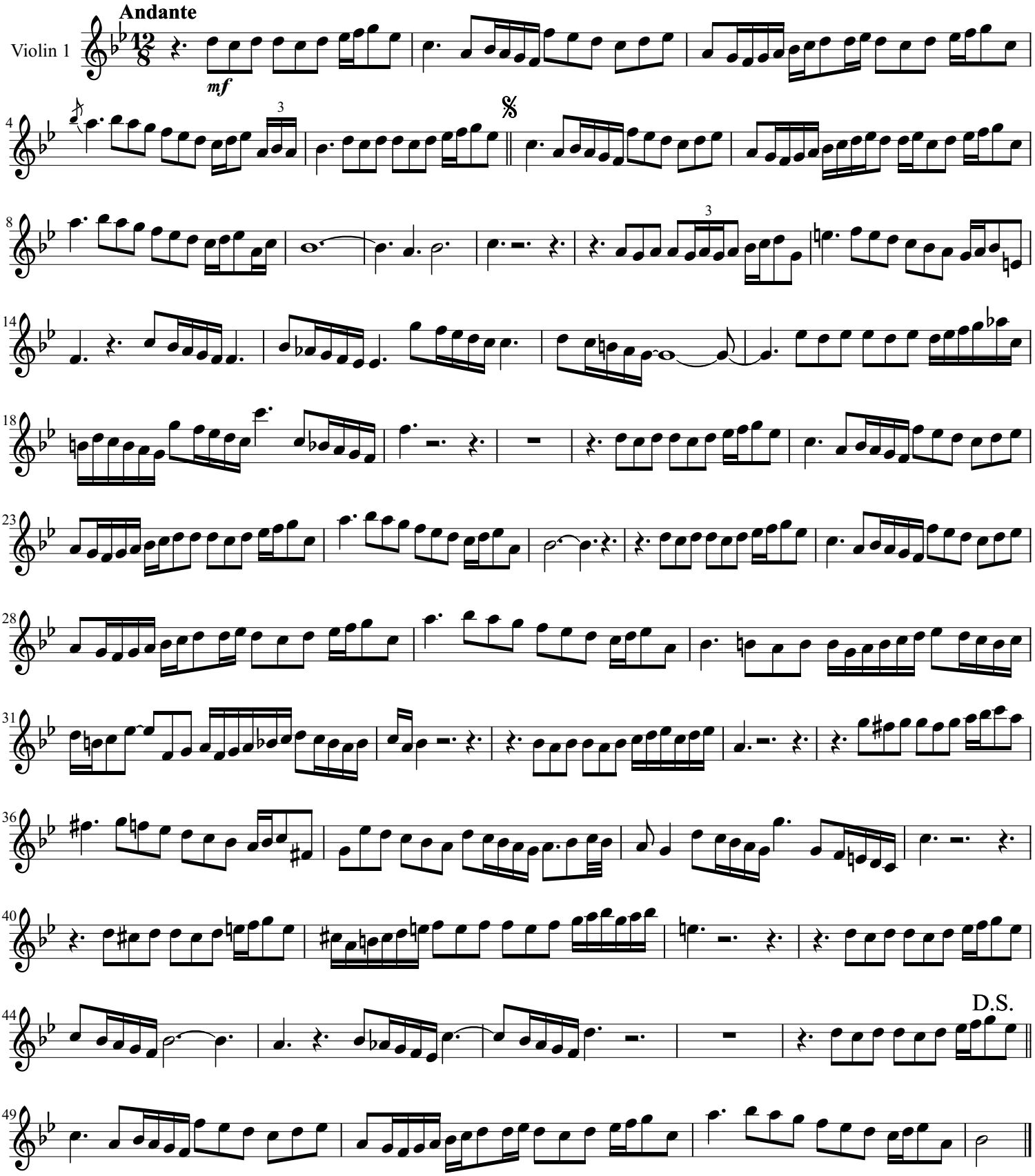
Arranged for French Horn & Strings by Mike Magatagan 2014