Cello

Chorale: "O Jesu, wie ist dein Gestalt"

J. S. Bach (BWV 1094)
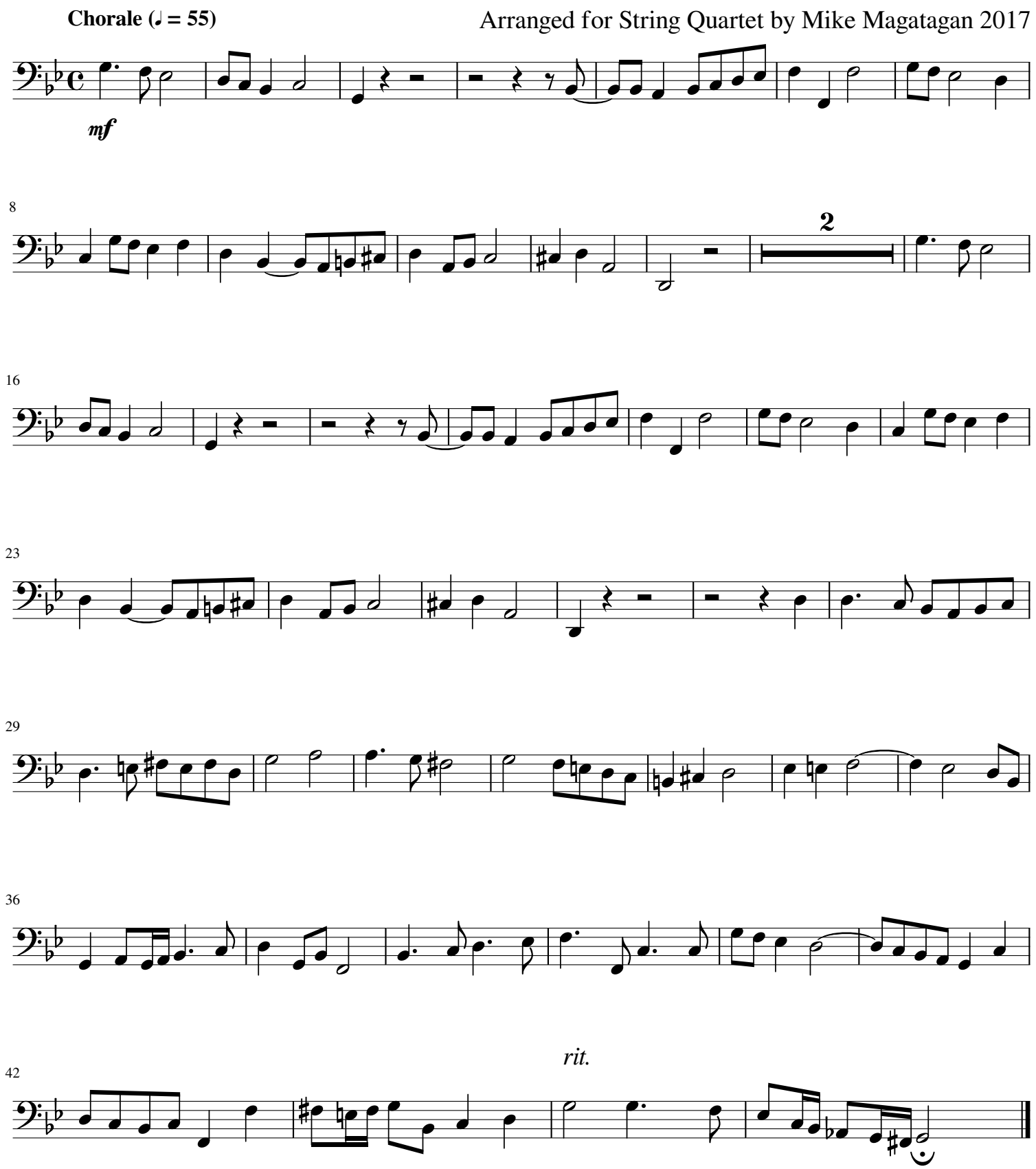
Arranged for String Quartet by Mike Magatagan 2017