Chorus: "Man singet mit Freuden vom Sieg in den Hütten der Gerechten"

J.S. Bach (BWV 149 No. 1)
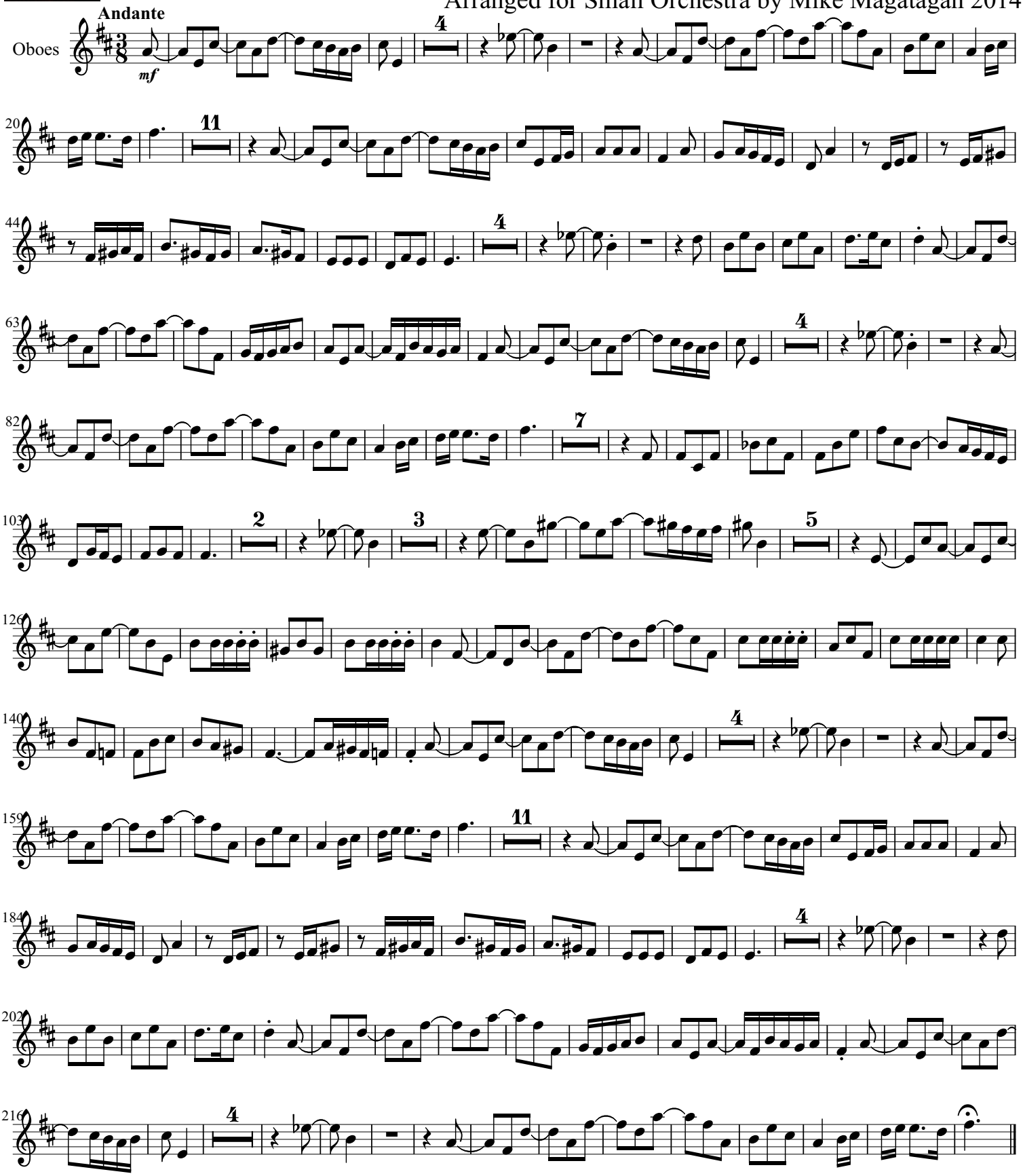
Arranged for Small Orchestra by Mike Magatagan 2014