Horn in F

Chorus: “Wir setzen uns mit Tränen nieder”

J. S. Bach (BWV 244 No. 68)
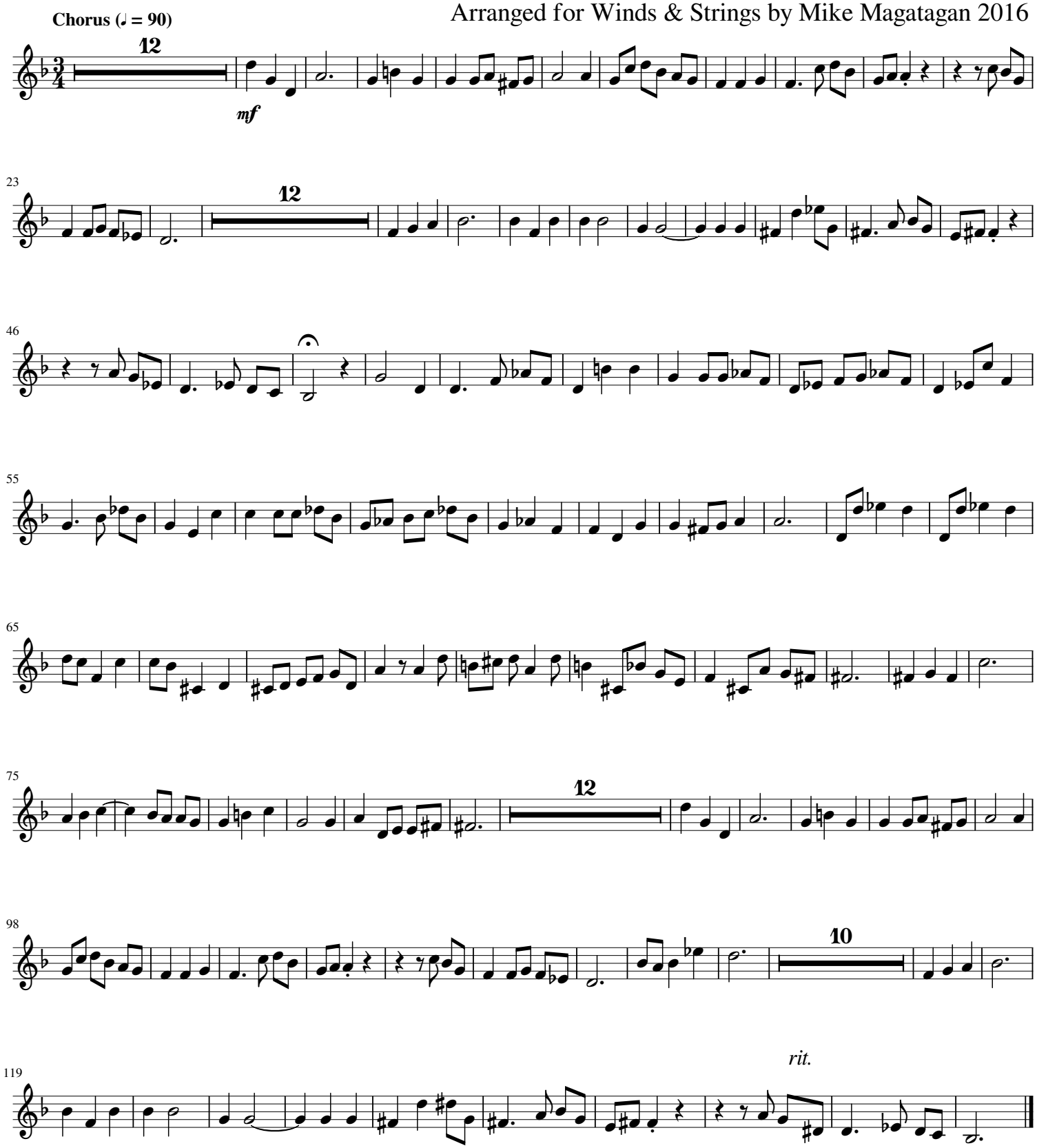
Arranged for Winds & Strings by Mike Magatagan 2016