

Flute

# Concerto in D Minor

J. S. Bach (BWV 1063)

Arranged for Winds & Strings by Mike Magatagan 2017

I. Allegro (♩ = 60)

*rit.* a Tempo

13

*mf*

24

35

*rit. tr* a Tempo

46

59

*rit. tr* a Tempo

72

*rit. tr* a Tempo

87

100

*rit.* a Tempo

113

124

*rit. tr* a Tempo

136

148

165

177

190

202

*rit.* **a Tempo** *rit.* *rit.*

216

233

247

254

269

*rit.* **a Tempo** *rit.*

281

**II. Alla Siciliana** (♩ = 37)

*mf*

6

13

19

23

28

33

37

44

52

60

*rit. molto rit.*

III. Allegro ( $\text{♩} = 100$ )

11

18

25

*mf*

32

39

85

91

107

119

131

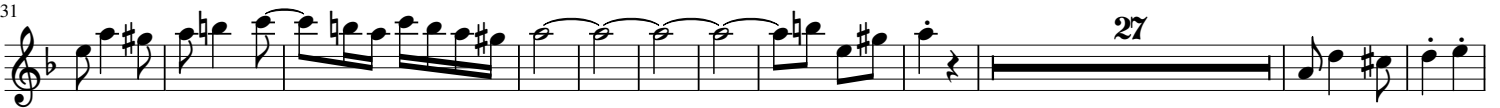

169

180

194

204

218

