Herzlich tut mich Verlangen

O Haupt voll Blut und Wunden

BWV 727

Johann Sebastian Bach, 1885-1750
Arr. Fillipe Mendel, 2015

Adagio quasi largo

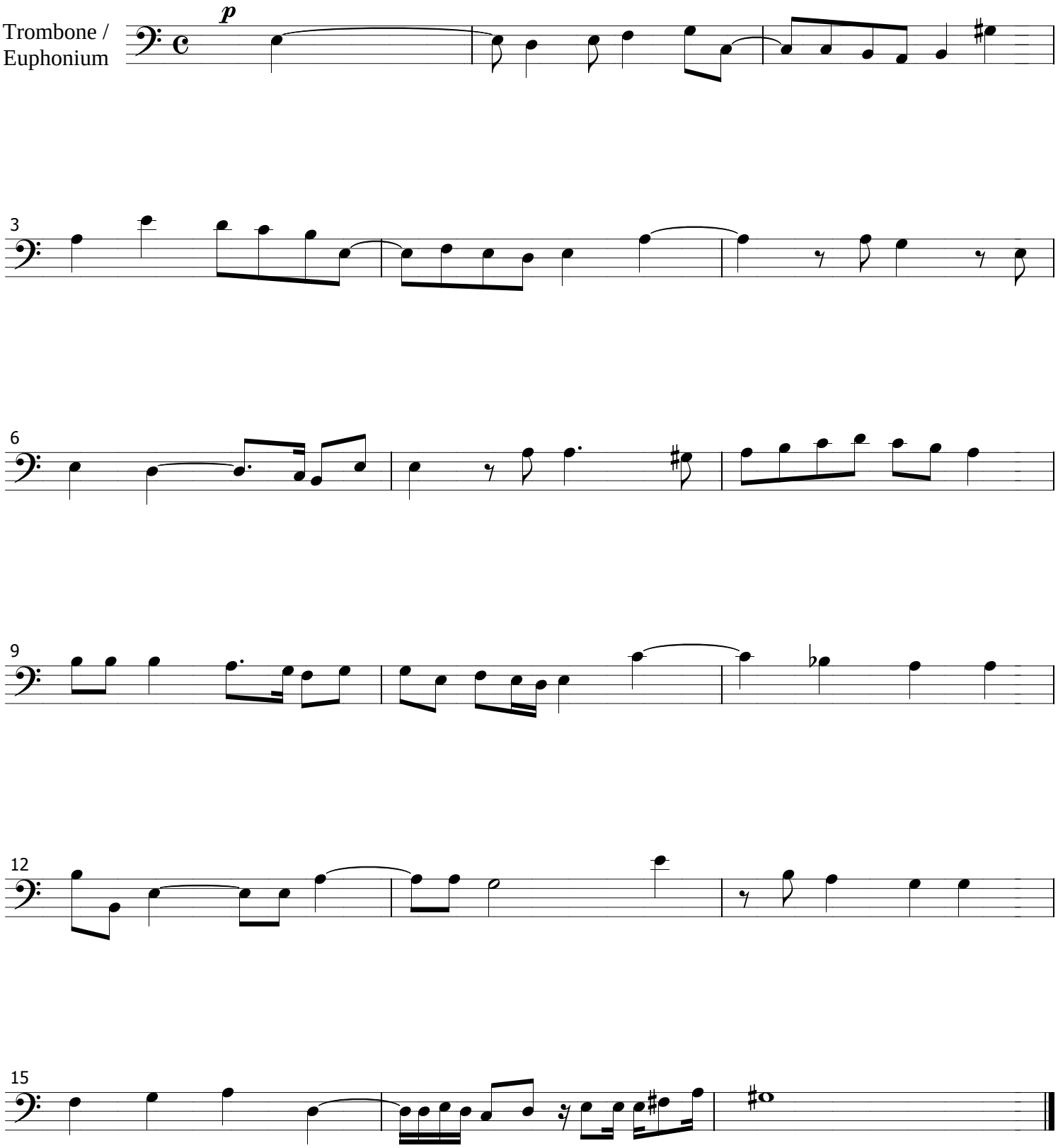

free-scores.com