Flute

"Jesu Christ, mein's Lebens Licht"

(O Jesus Christ, light of my life)

J.S. Bach (BWV 118)
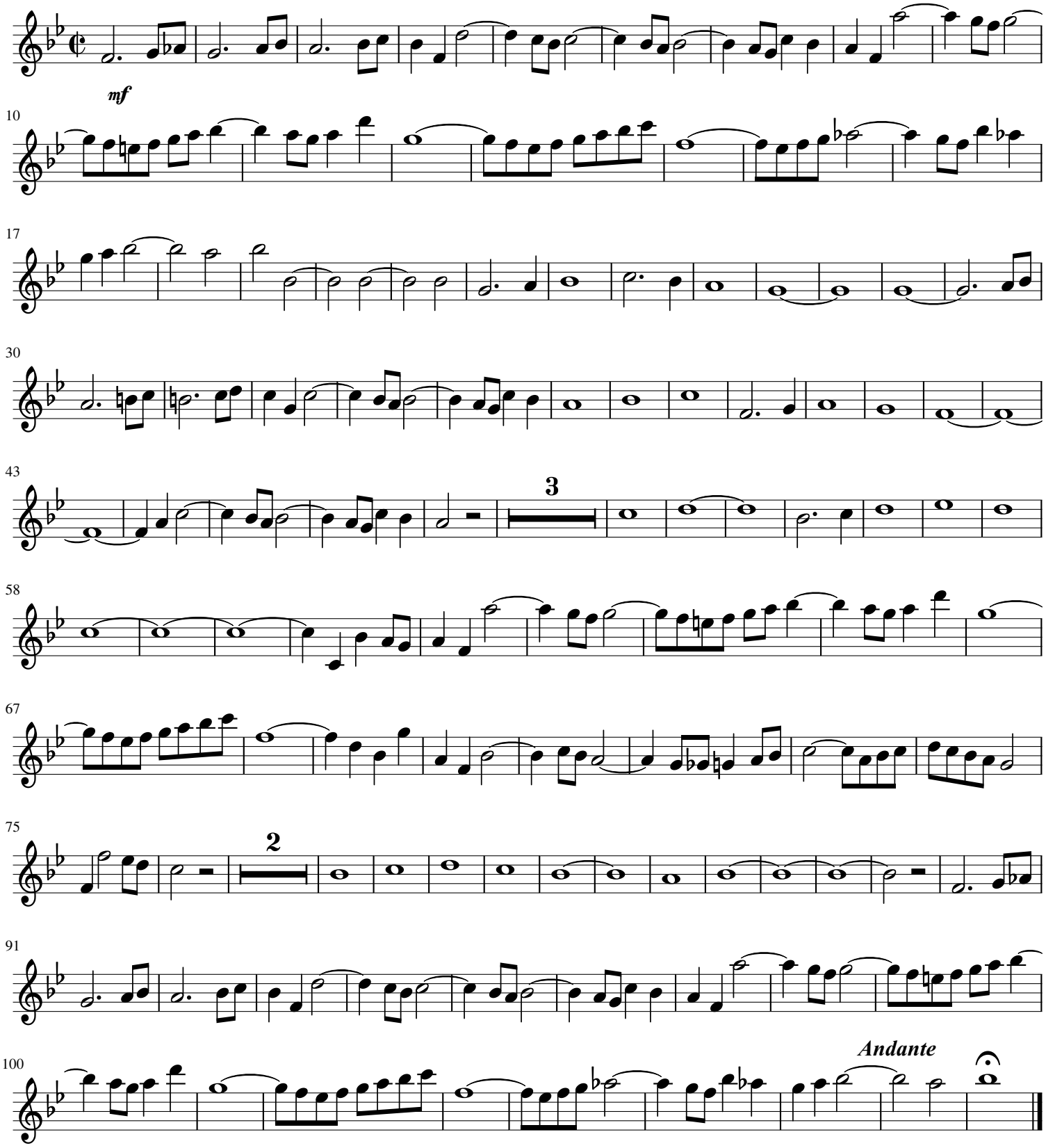
Arranged for Winds & Strings by Mike Magatagan 2014