BWV 147-10 - Jesu, Joy of Man's Desiring

Flute

Johann Sebastian Bach (1685-1750) (Arr.: Ralf Behrens)
www.rabe-musik-und-mehr.de - ©2016 RaBe

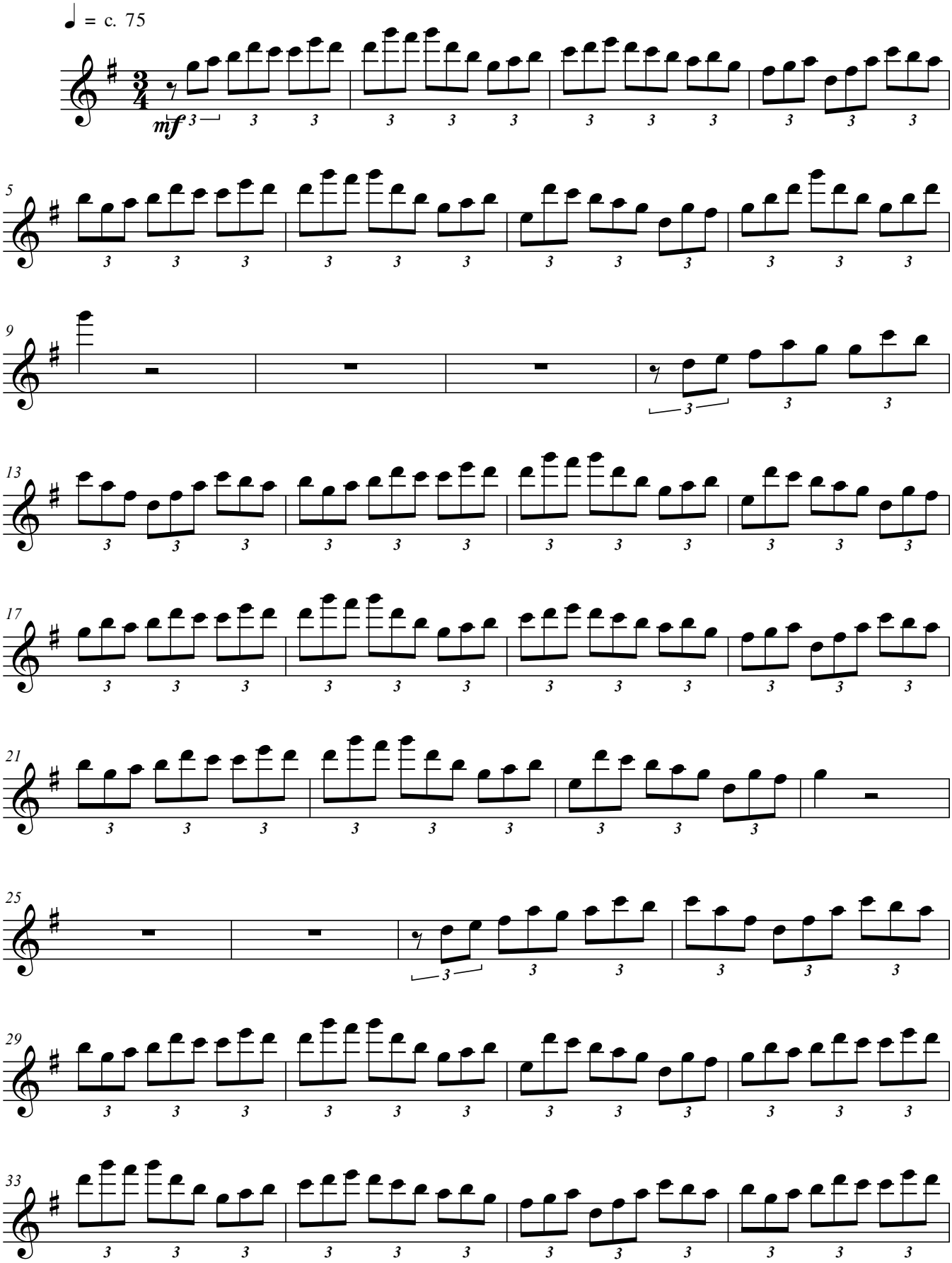

free-scores.com

BWV 147-10 - Jesu, Joy of Man's Desiring

www.rabe-musik-und-mehr.de - ©2016 RaBe

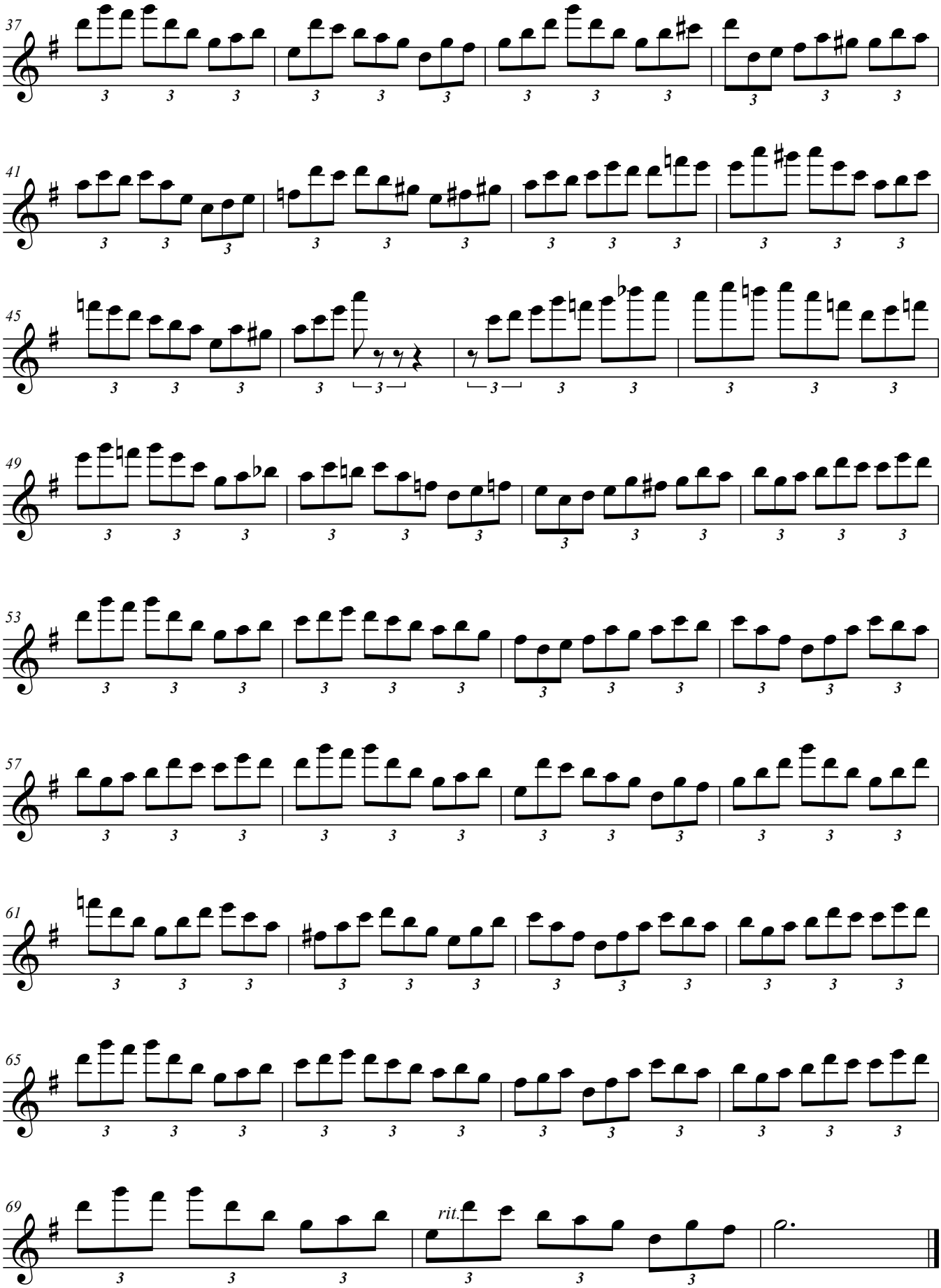

free-scores.com