Little Prelude and Fugue in E minor BWV 555

Arranged for Horns Quartet

Johann Sebastian Bach (1685-1750)
Arr. Fillipe Mendel, 2015

Praeludium

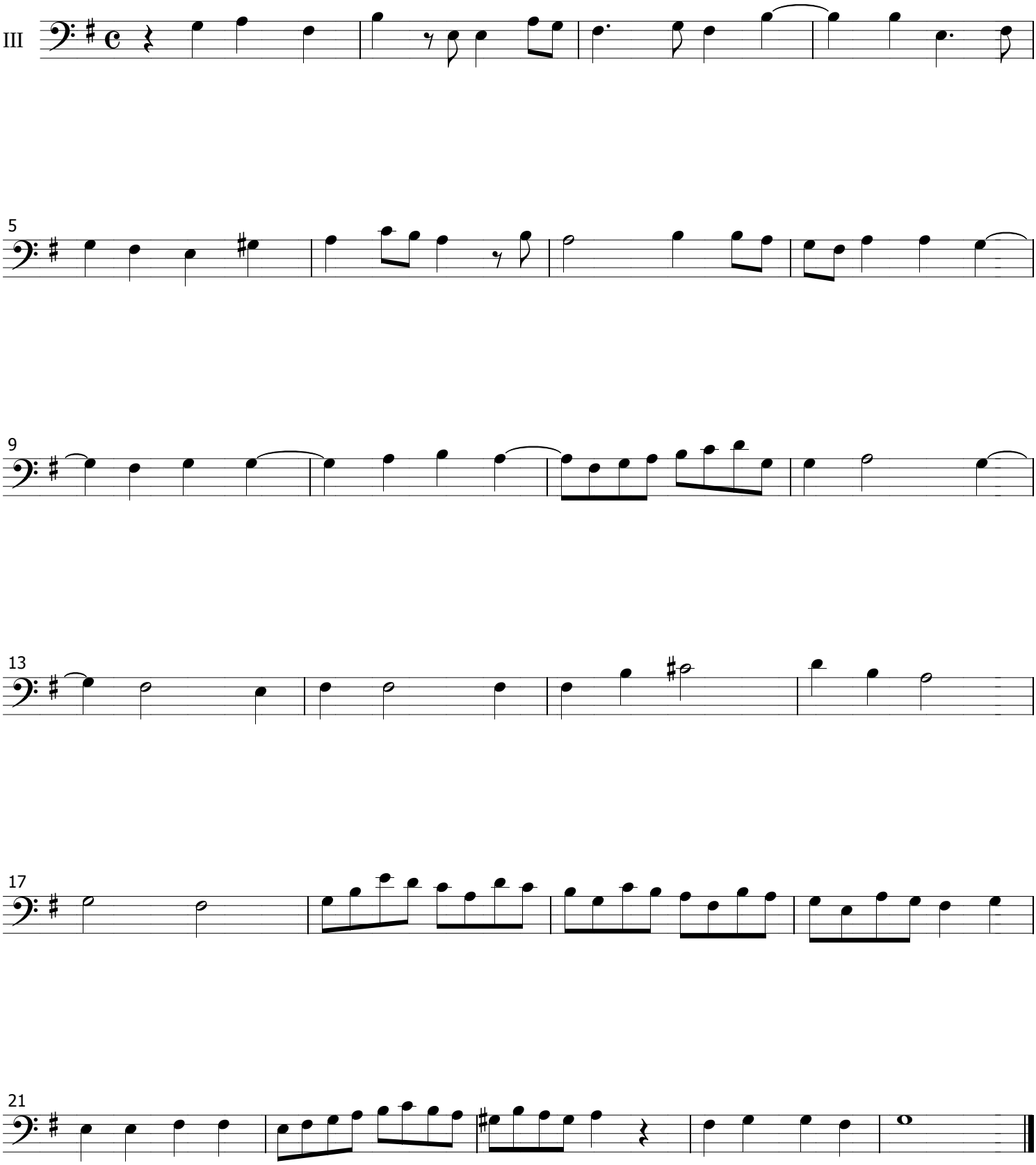

This arrangem free-scores.com Music Work's