Euphonium

Prelude: "Ich hab mein Sach Gott heimgestellt"

J. S. Bach (BWV 707)
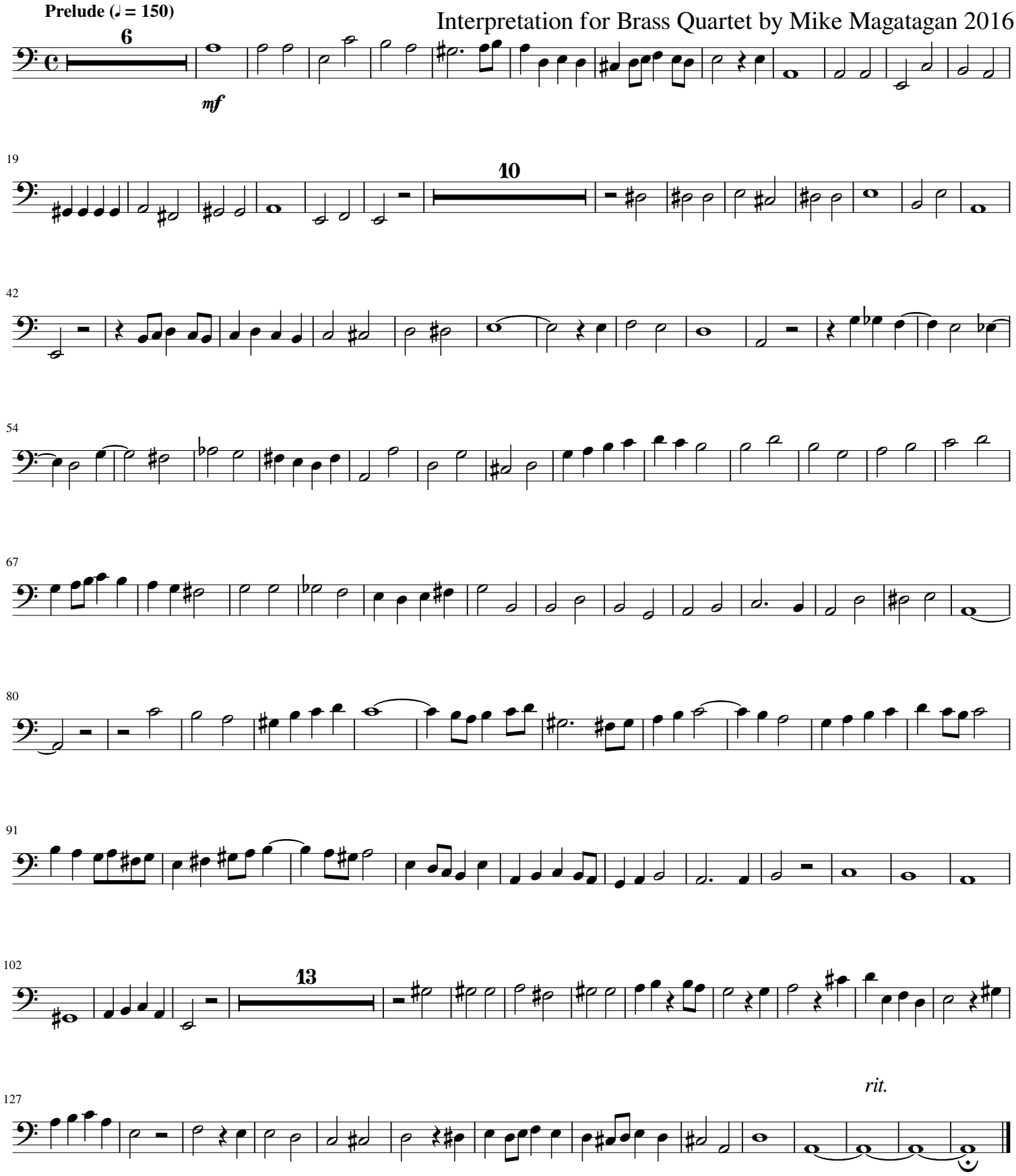
Interpretation for Brass Quartet by Mike Magatagan 2016