BWV 248-17 - Schaut hin, dort liegt im finstern Stall

Johann Sebastian Bach (1685-1750) (Arr.: Ralf Behrens)
www.rabe-musik-und-mehr.de - ©2016 RaBe

Guitar 1

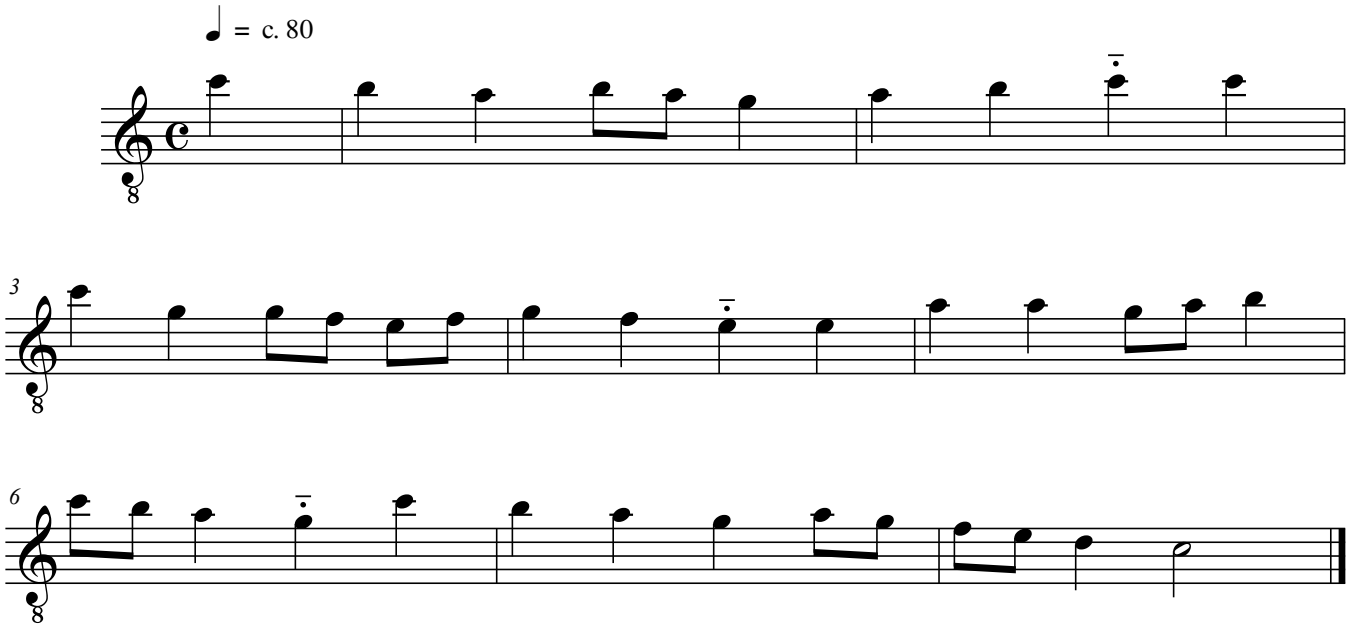

free-scores.com