Siciliana

Flute Sonata BWV 1031, Mvmt. 2

B-Trumpet

Johann Sebastian Bach

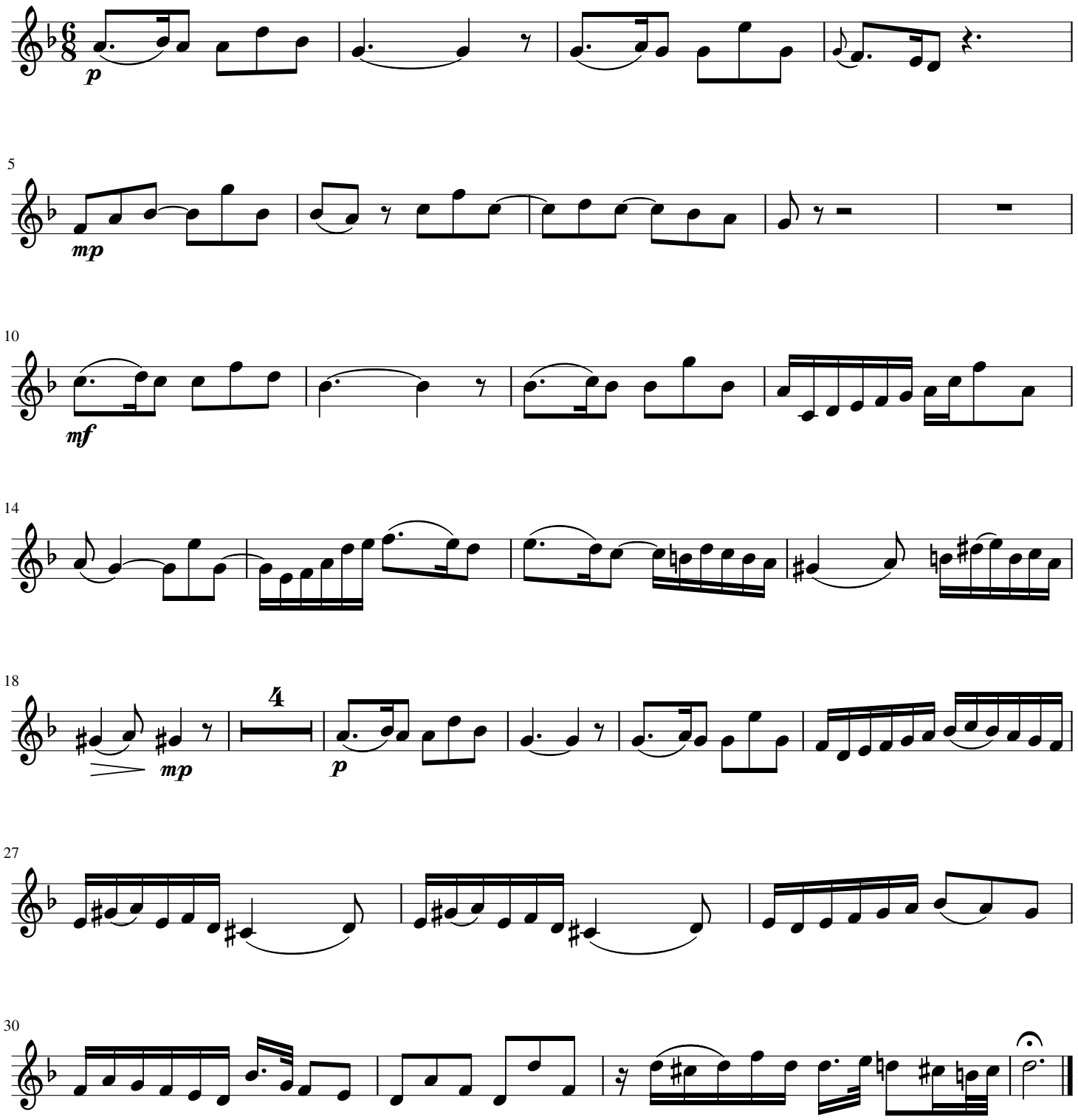

free-scores.com