BWV 645 - Sleepers, Awake

Johann Sebastian Bach (1685-1750) (Arr.: Ralf Behrens)
www.rabe-musik-und-mehr.de - ©2022 RaBe

Bassoon

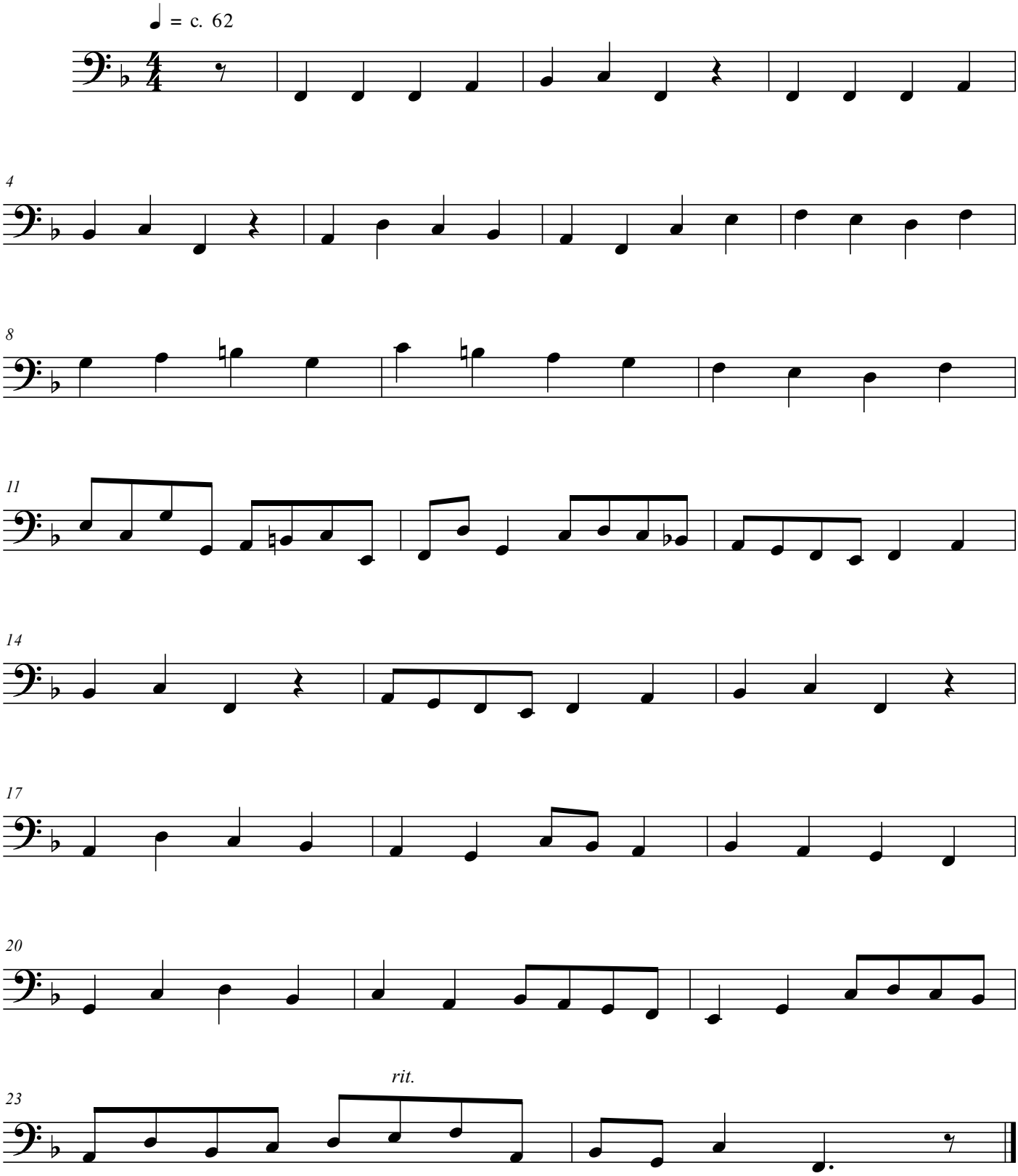

free-scores.com