Allegro

from Sonata in G Minor

attrib. J.S. Bach (BWV 1020 No 3)
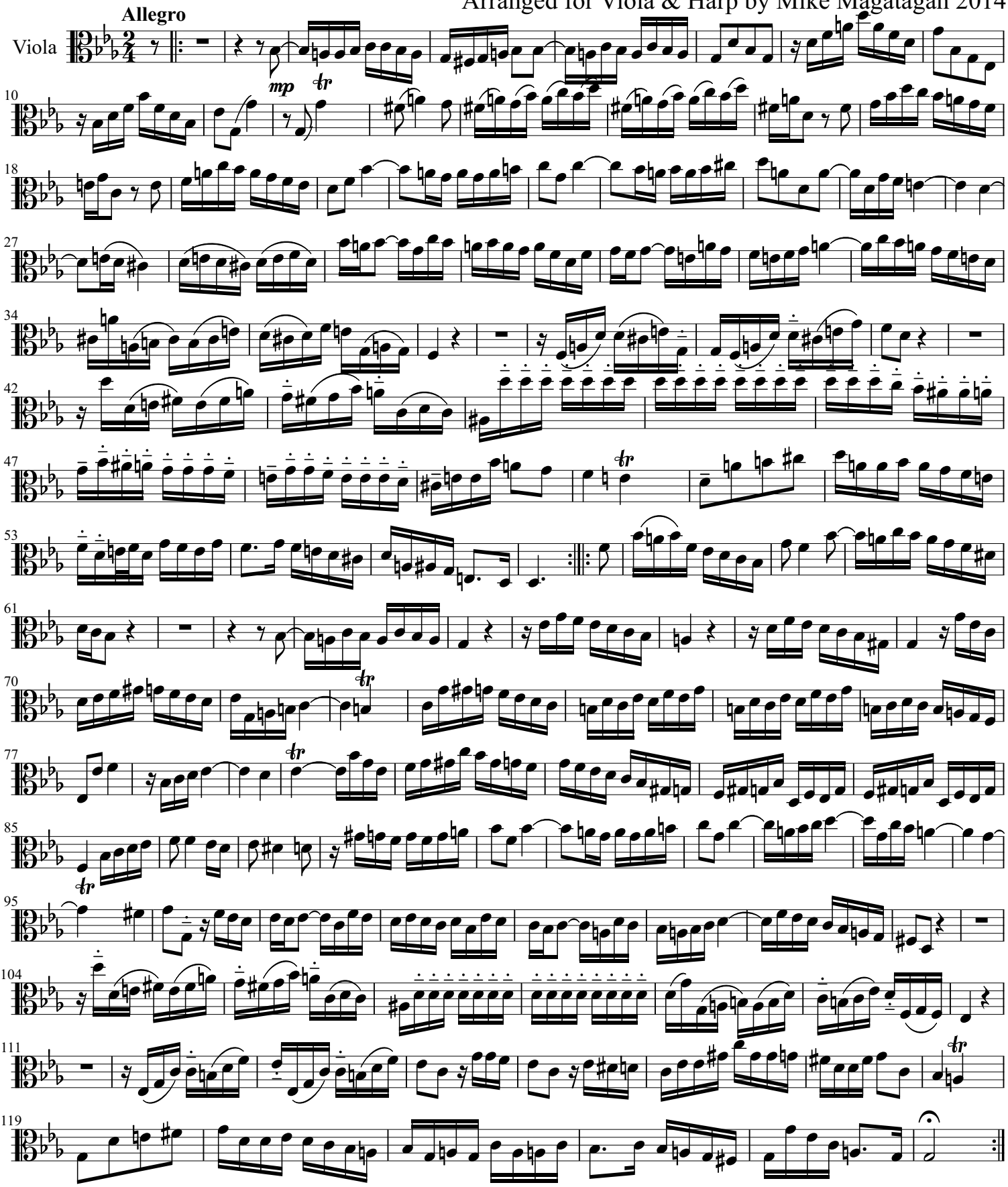
Arranged for Viola & Harp by Mike Magatagan 2014