BWV 12-7 - Was Gott tut, das ist wohlgetan

Johann Sebastian Bach (1685-1750) (Arr.: Ralf Behrens)
www.rabe-musik-und-mehr.de - ©2017 RaBe

Trumpet in Bb 4

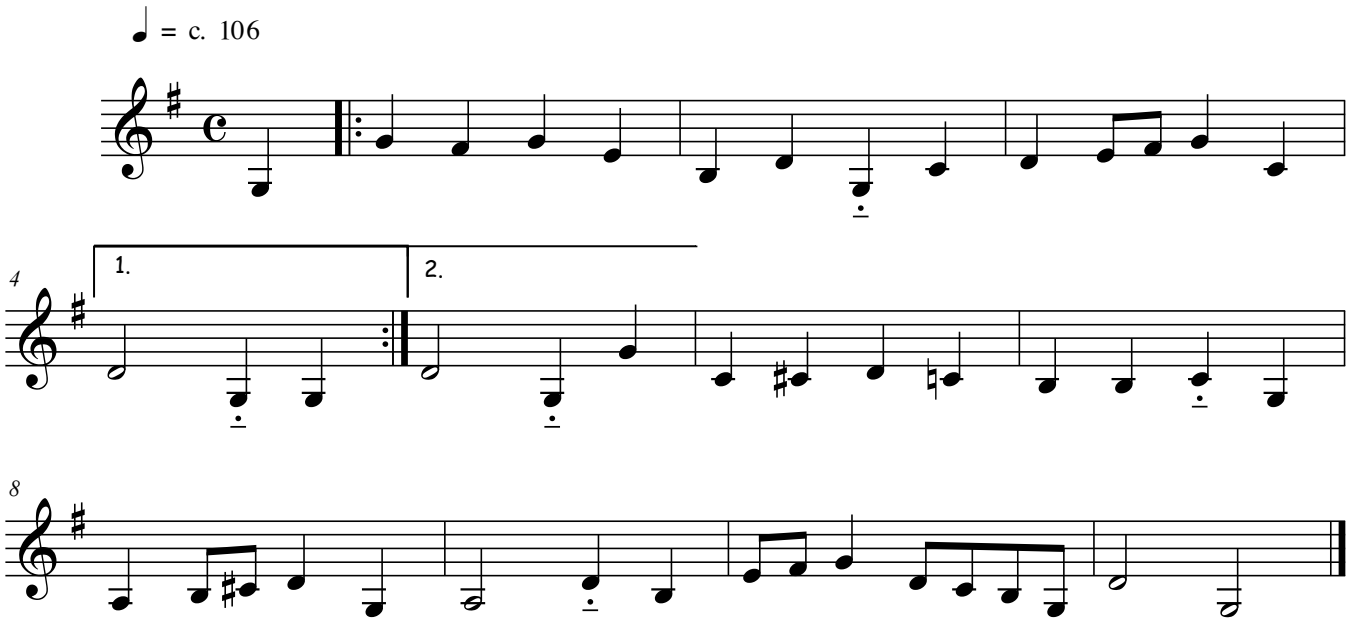

free-scores.com