

Una tarde en Saint Germain

Contrabass

(Bass Clarinet, Violin, Viola, Cello, Contrabass)

Jose Becerril Alatorre
(January 2014)

Tempo di Valse

8

15

22

29 pizz. *mf* rit. *f* arco *a tempo*

36 pizz. *mp*

43 arco *f*

50 *mp* DR *rit.*

2

56

a tempo

cresc.

f

62

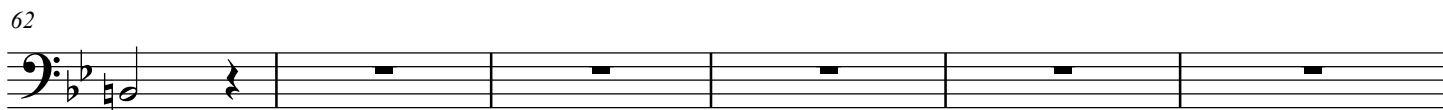

68

mp

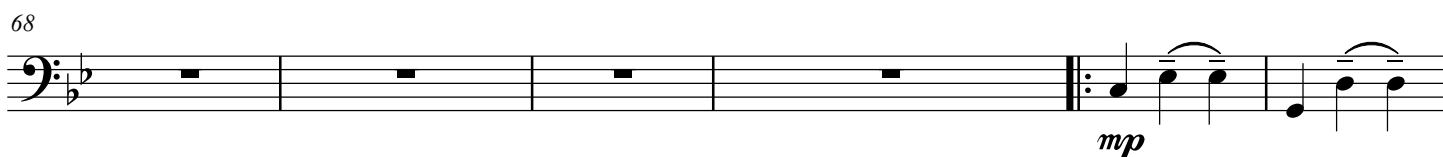

74

mf

f

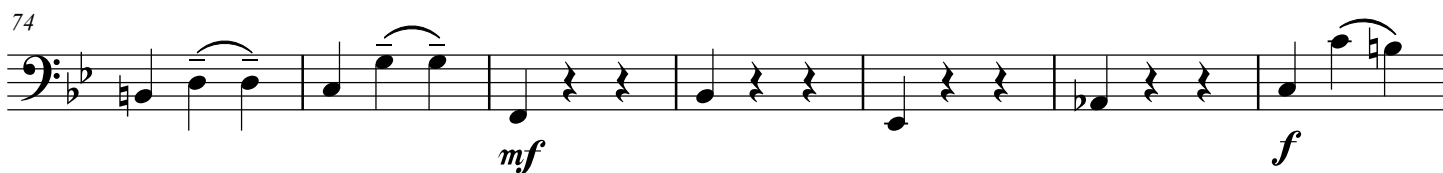

81

mp

88

mf

f

95

f

mp

102

109

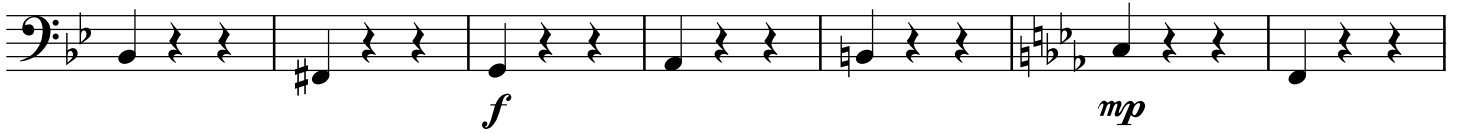

116

123

129

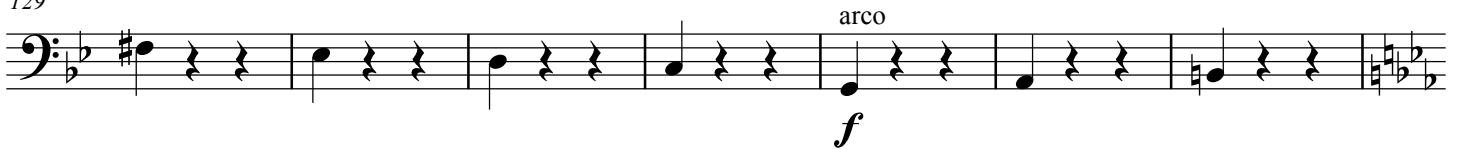

136

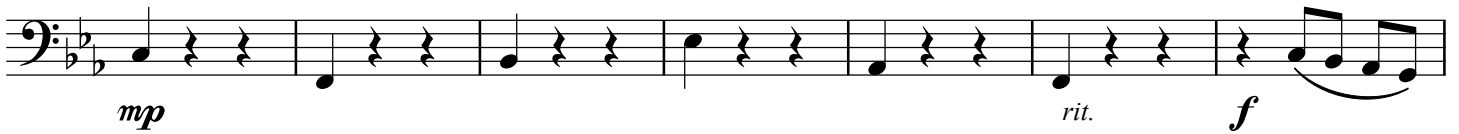

143

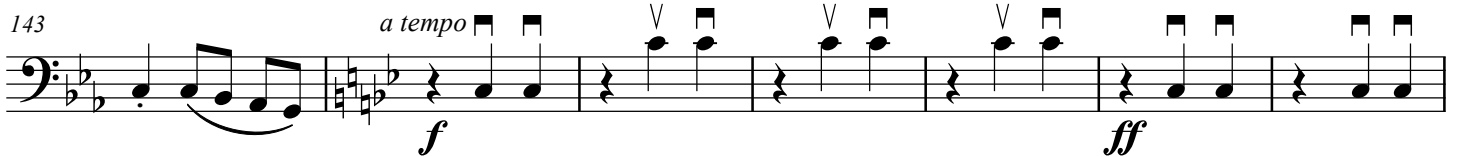

150

