

# Bassoon II Suite Húngara

## 2. Una tarde en Gran San Nicolas o un paseo con Bartók

José Becerril Alatorre  
(January 2011)

**Allegro**

**15**

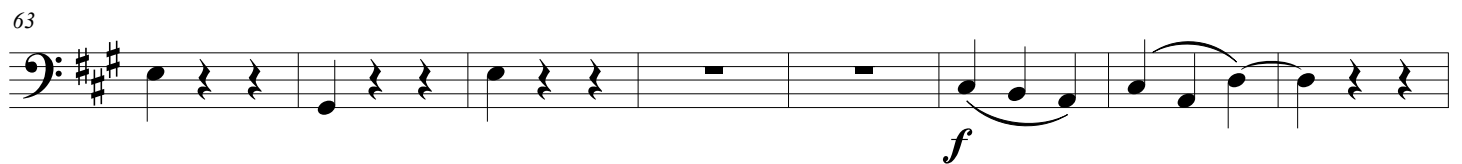
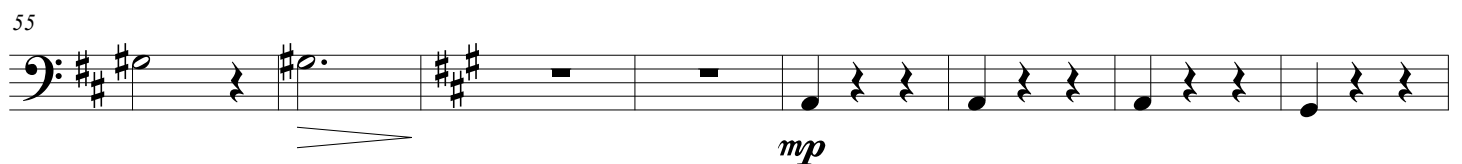
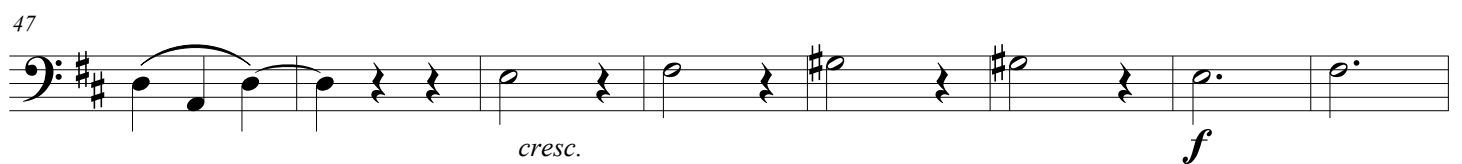
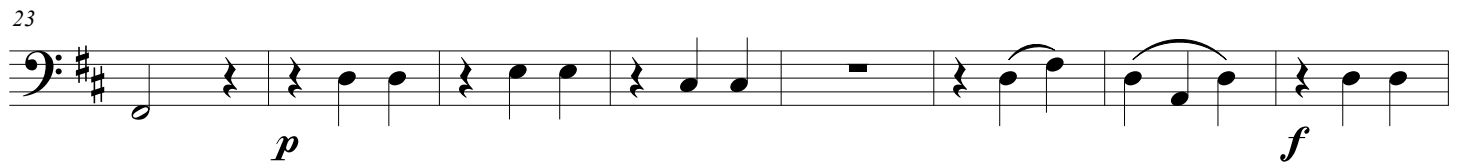
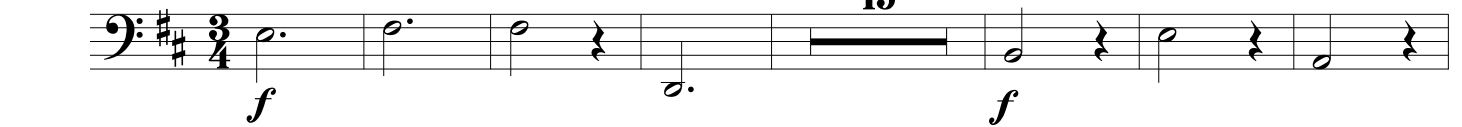

79

87

95

103

111

119

127

135

