Opus 125-4 - Ode for Joy

Version 2a

Clarinet in Bb

Ludwig van Beethoven (1770-1827) (Arr.: Ralf Behrens)

www.rabe-musik-und-mehr.de - ©2019 RaBe

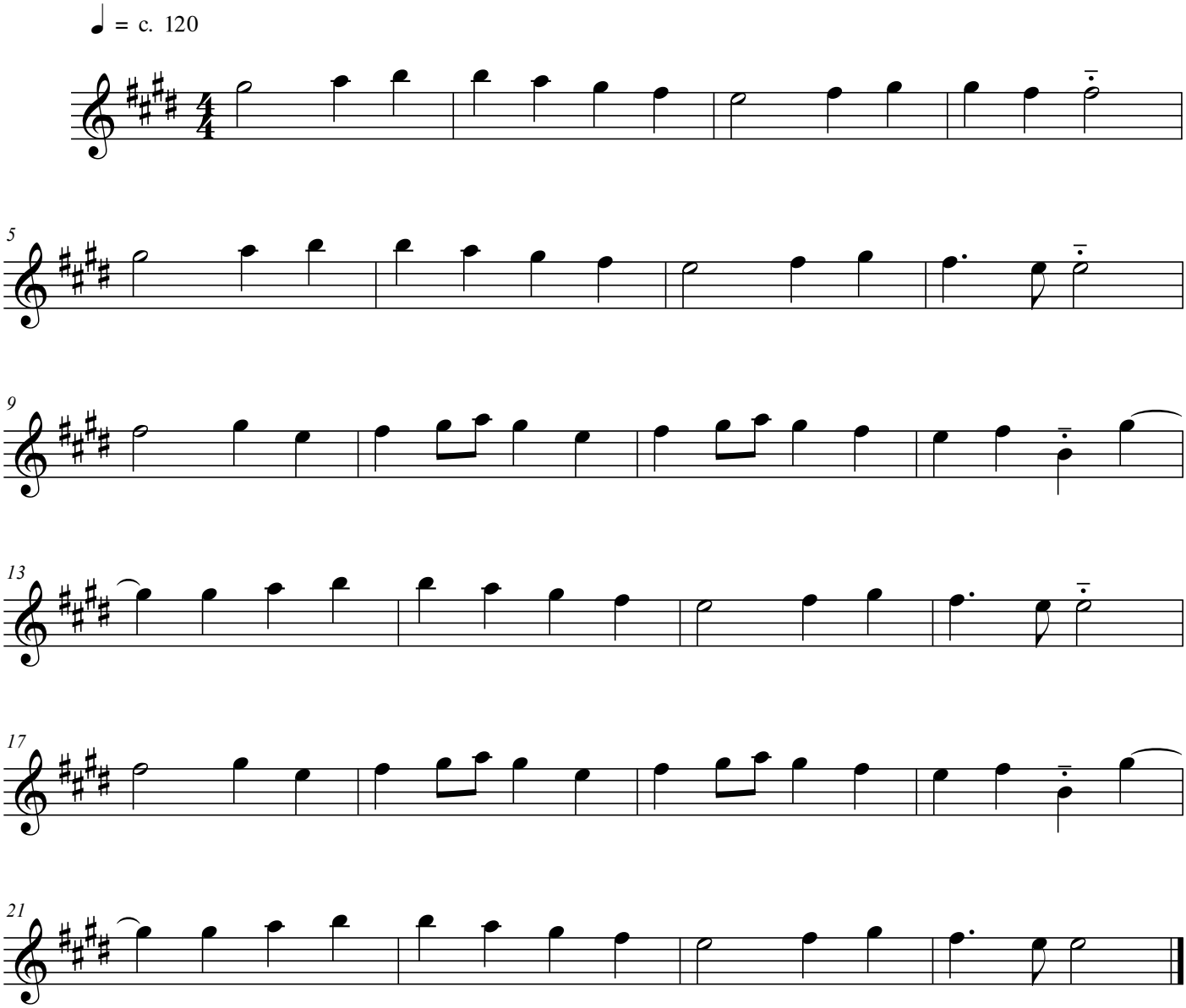

free-scores.com