# Opus 125-4 - Ode for Joy

Version 2a

Guitar

Ludwig van Beethoven (1770-1827) (Arr.: Ralf Behrens)

www.rabe-musik-und-mehr.de - ©2019 RaBe

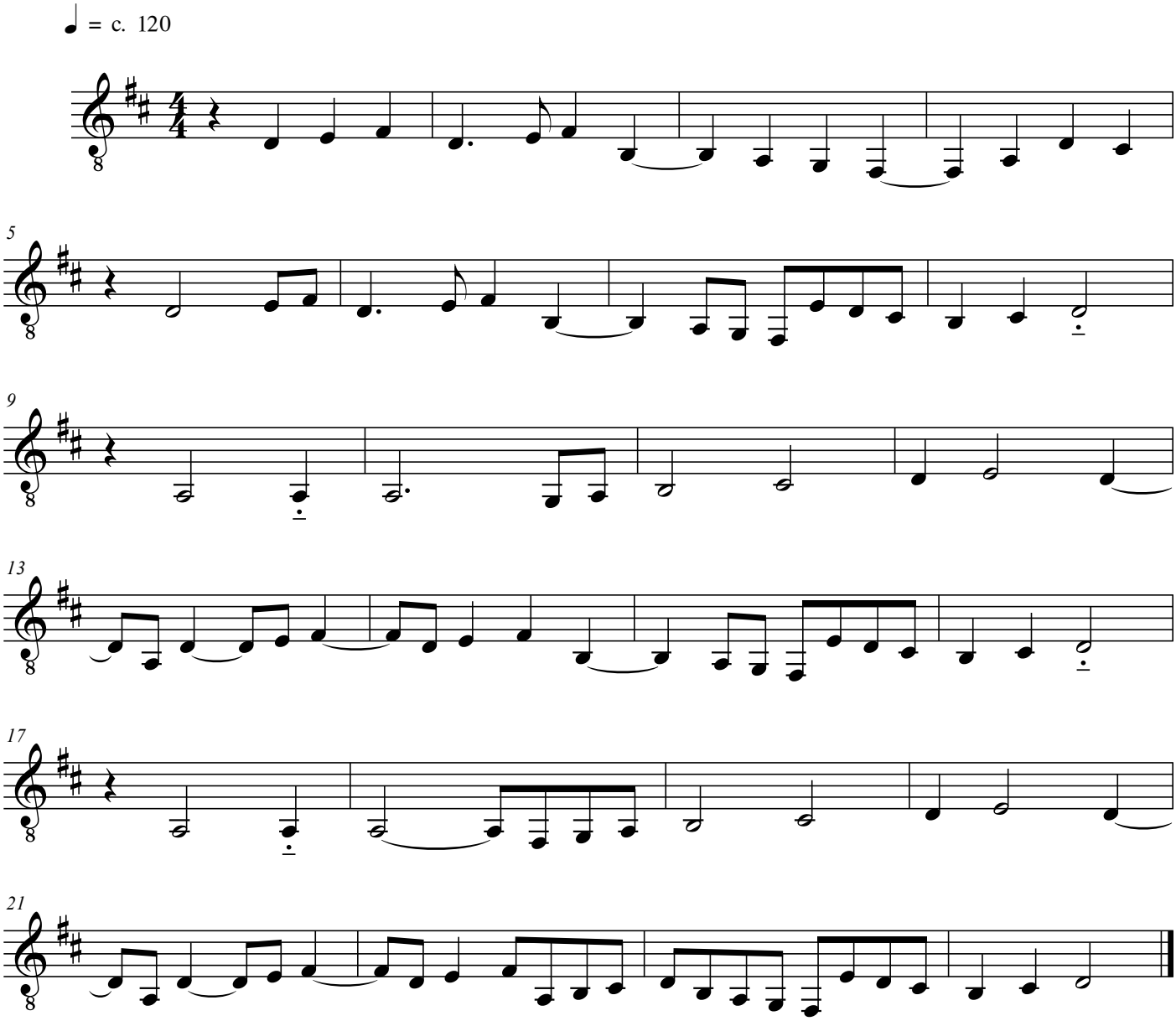


free-scores.com