

Concerto du bricoleur

pour la fabrication de la petite flûte

couper 1 tube (électrique) plastique diamètre 20 mm d'une longueur de 28,5 cm
 mettre 1 bouchon en bois longueur 19 mm
 percer le trou pour souffler à 4,7 cm du bord bouché
 d'un diamètre 10 mm
 (afin de ne pas faire éclater le tube percer progressivement
 avec des forêts de plus en plus grands)
 percer 6 trous diamètre 7 mm à
 12,5 - 14,6 - 16,75 - 19,25 - 20,85 et 23,45 cm
 (mesurer à partir du côté bouché)
 "en live" il est plus prudent de discrètement pré-percer les trous
 ébavurer avec du papier de verre si nécessaire

Doigtés

Partie 1 (pas de trou)

0 = extrémité ouverte, F = extrémité bouchée avec la main à plat

Partie 2 (1 trou) ●●○●●●

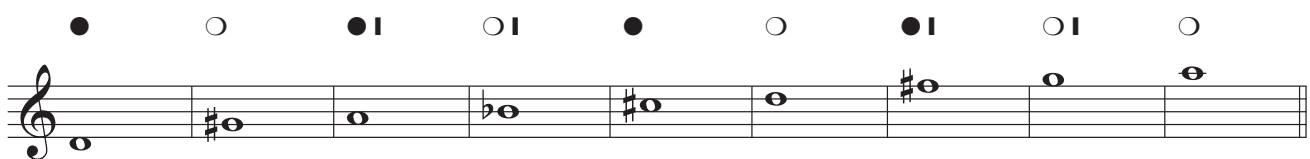

○ | = trou ouvert, tube bouché

Partie 3 (4 trous) ○●○○●○

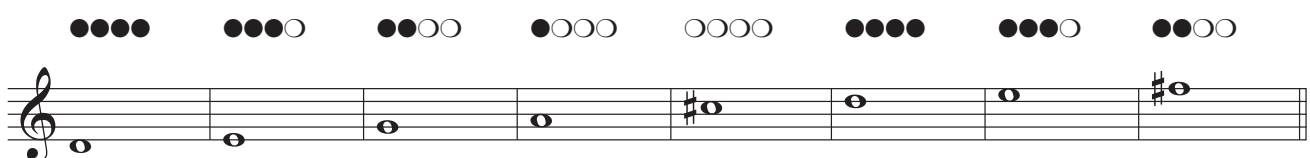

Concerto du Bricoleur

Cette partie peut parfaitement être jouée avec un "vrai" piccolo
dans ce cas jouer à l'octave supérieure

Piccolo solo

Thierry Bellenoue

O = extrémité du tube ouverte F = extrémité fermée avec la main à plat

solo, libre

O O F O F O F F F O O

Allegro

O F O F O F O F F

F O F O F O F F O F O F O F O F O O

11

percer un trou (3ème en partant du côté de l'embouchure)

Andante

2 3

Clarinette

3

3 3

3

43

47

52

57 *solo*

62

67

72

pour le doigté de ré légèrement couvrir le trou si nécessaire

79

percer 3 trous supplémentaires (1er, 4 et 6ème en partant de l'embouchure)

Allegro

ad libitum (le temps que le flûtiste perce les trous)

4
Clarinetto solo

Clarinetto solo Clarinetto solo

Clarinetto solo, en dehors

f

62

percer les deux derniers trous

dernière partie : les 6 trous sont percés
