

Concerto du Bricoleur

Hautbois 1 et 2

Thierry Bellenoue

Allegro

5 3 2 *p* *mf* *f*

16 2

Andante

25 2 2 2

36 8

50 19 10 *Allegro* 4 *ad libitum*

90 2 2 6

106

116 4

129 6

144 7

160 3

172

182 4

195

205

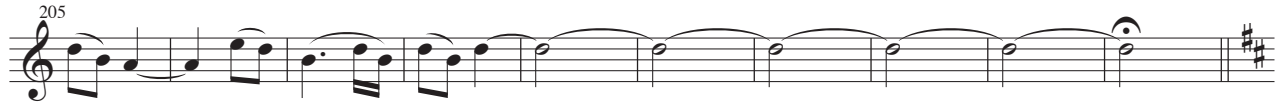

215 4

226

234 15

256

264

272

280

287 *accel. poco a poco al Fine*

294

Concerto du Bricoleur

Flûte 1

Thierry Bellenoue

Allegro

5 3 2

p p mf f

17 *Andante* 2 2

28 2 2 8

46 19

73 *Allegro* *ad libitum* 9 4 2

95 2 6

111

121 4

134

144

154 3

166

176

189

198

207

219

228

251

260

269

277

285

293

4

4

15

accel. poco a poco al Fine

Concerto du Bricoleur

Flûte 2

Thierry Bellenoue

Allegro

5 *p* 3 *p* *mf* 2 *f*

17 *Andante* 2

28 2 2 8

46 19

73 *Allegro* 9 *ad libitum* 4 2

95 2 6

111

121 4

134

144

154 3

166

176 4

189

198

207 4

219

228 15

251

260

269

277

285 *accel. poco a poco al Fine*

293

Concerto du Bricoleur

Clarinete sib 1

Thierry Bellenoue

Allegro

f

23

Andante

solo, en dehors

2

3

3

32

3

3

39

3

47

56

p

p

65

74

Allegro

2

4

88

ad libitum

2

2

100 **6**

115

125

135

145

155

165

175

185

195

205

215 4

226

234

244

253

261

269

277

285 *accel. poco a poco al Fine*

294

Concerto du Bricoleur

Clarinete sib 2

Thierry Bellenoue

Allegro

5 4 5

f

Andante

solo, en dehors

23

2

3 3

32

3 3

39

3

47

56

p *p*

65

Allegro

74

2 4

ad libitum

88

2 2

100 6

115

125

135

145

155

165

175

185

195

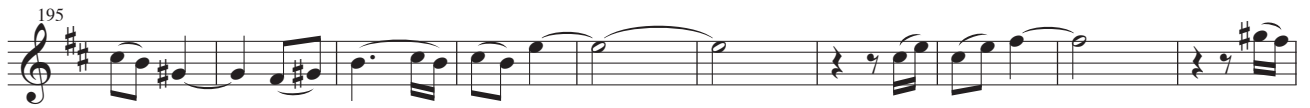

205

215 4

226

234

244

253

261

269

277

285 *accel. poco a poco al Fine*

293

Concerto du Bricoleur

Clarinete basse

Thierry Bellenoue

5 *Allegro* 3 2

p *p* *mf*

17 *Andante* 3

mf

29 *solo, en dehors*

38 17

63 *p*

72 2

82 *Allegro* *ad libitum*

91 2 2 6

107

116

125

135

145

155

165

175

186

197

208

217

229

241

282

Concerto du Bricoleur

Basson

Thierry Bellenoue

5 *Allegro* 3 2

p p mf

18 *Andante* 2

29 8

46 10 *p*

65

76 *Allegro* 2 5 *ad libitum*

90 2 2 6

107

117

127

137

147

157

14

180

10

199

209

219

229

4

242

15

266

275

284

accel. poco a poco al Fine

293

Concerto du Bricoleur

Baryton sib

Thierry Bellenoue

Allegro

Andante

solo, en dehors

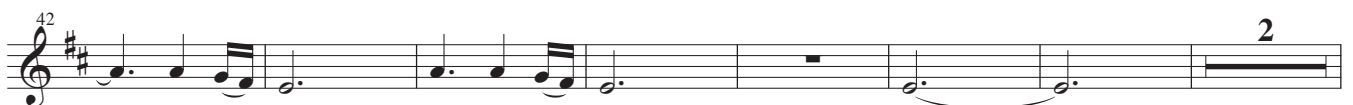

80 *Allegro* *ad libitum*

89

98

107

116

125

134

143

152

161

170

179

Concerto du Bricoleur

Cors en Fa

Thierry Bellenoue

Allegro

Andante

Allegro

ad libitum

157

167

177

187

197

207

217

234

245

255

265

274

283

292

accel. poco a poco al Fine

Concerto du Bricoleur

Cors en mi♭

Thierry Bellenoue

Allegro

Andante

Allegro

ad libitum

157

167

177

187

197

207

217

234

245

255

265

274

283

292

accel. poco a poco al Fine

Concerto du Bricoleur

Euphonium s**ib**

Thierry Bellenoue

Allegro

5 4 5

Andante

20

28

36

44 2

53 *p*

61

68 6

Allegro

80

ad libitum

88

97

106

115

124

134

144

154

164

174

184

193

202

211

220

229

238

247

256

265

274

283

accel. poco a poco al Fine

292

Concerto du Bricoleur

Euphonium s**ib**

Thierry Bellenoue

Allegro

Andante

80 *Allegro*

88 *ad libitum*

97

106

115

124

134

144

154

164

174

184

193

202

211

220

229

238

247

256

265

274

283

accel. poco a poco al Fine

292

Concerto du Bricoleur

Marimba et Percussion

Thierry Bellenoue

Allegro

5 4 5

5 4 5

22 *Andante* *Allegro* *ad libitum*

4 58

4 58

ad libitum

92

92

102

102

111

111

120

120

129

129

139

139

149

149

159

159

169

169

179

179

189

189

199

199

209

209

219

219

228

228

237

237

246

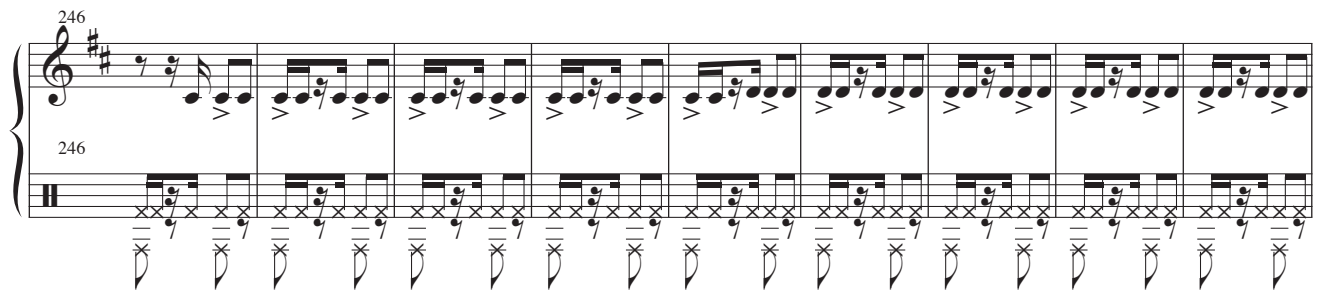

255

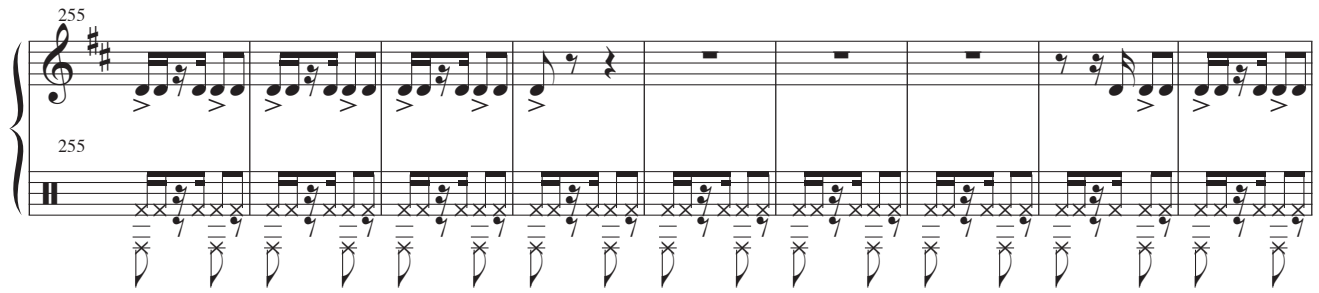

264

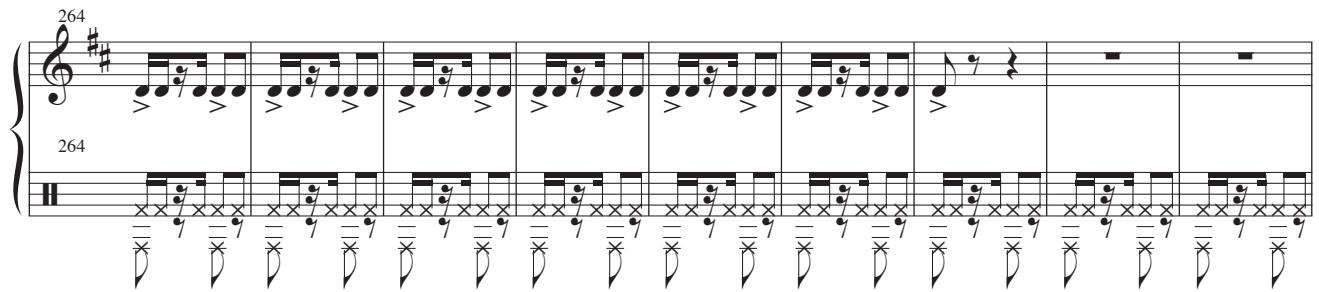

273

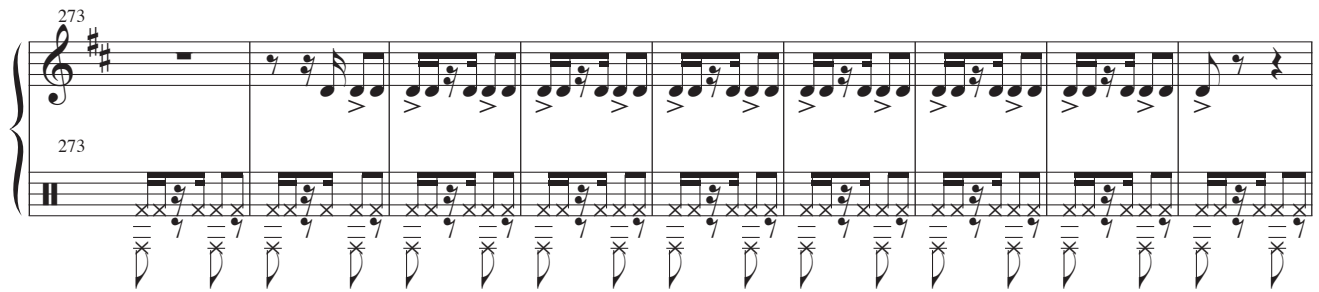

282

accel. poco a poco al Fine

291

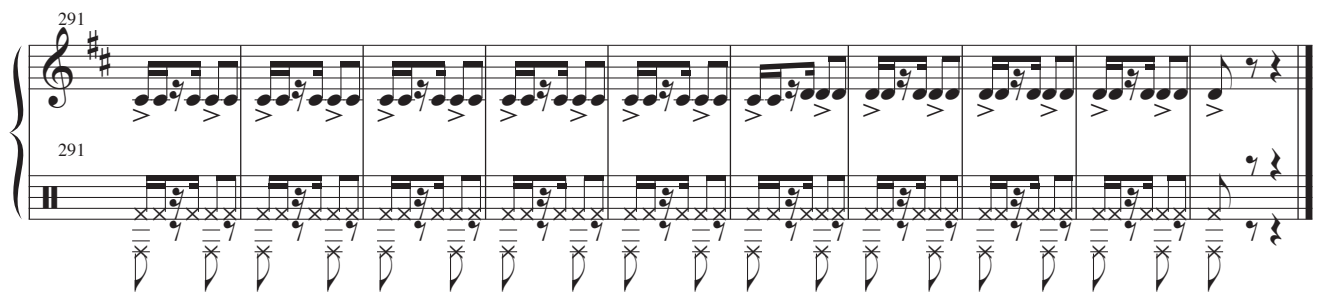

Concerto du Bricoleur

Marimba

Thierry Bellenoue

Allegro *Andante*

5 4 5 11 58 4 2

90 39

135

142

149

156

163

170

177

184

191

198

205

212

219 **27**

252

259 **3**

268 **3**

277 **4**

287 *accel. poco a poco al Fine*

294
