Oboe

"Per pietà, bell'idol mio"

from 15 Songs

Vincenzo Bellini (1801-1835)
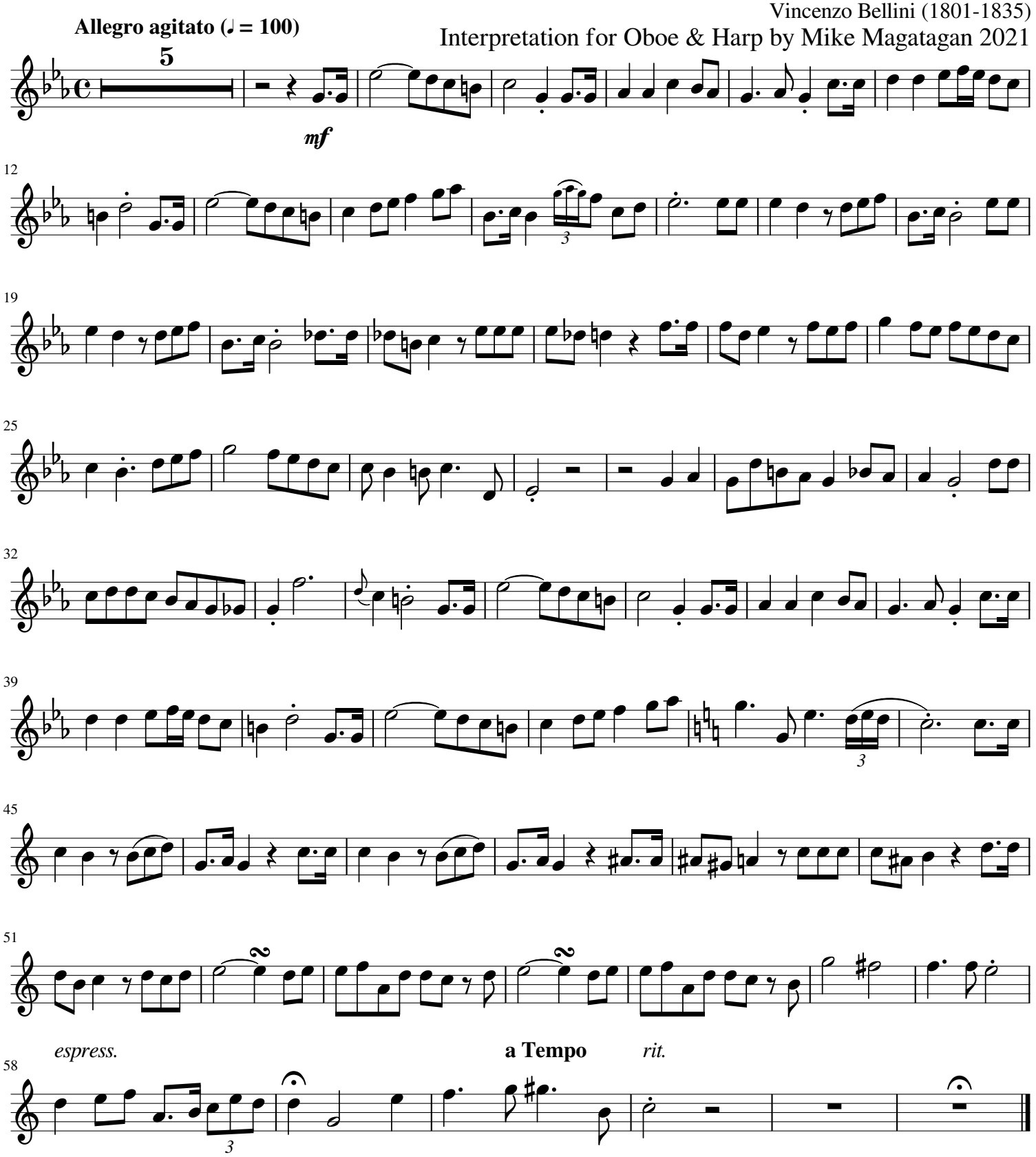
Interpretation for Oboe & Harp by Mike Magatagan 2021