

# Sinfonia in Eb

arr. Hans Jorgen Messerschmidt

Vincenzo Bellini (1801-1835)

Larghetto (♩=60)

Euphonium

6

12

19

23

29

34

39

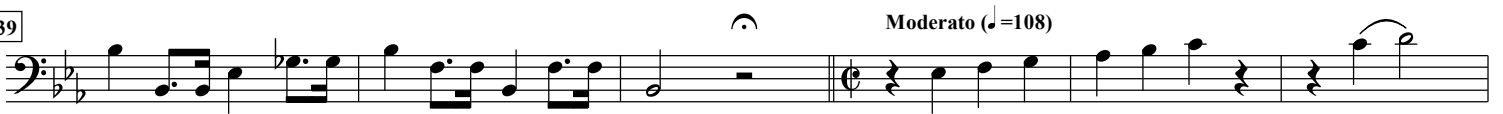

45

52

59

66

Euphonium

72

78

84

91

98

105

112

119

128

135

142

149 Euphonium

155

162

169

175

181

188

195

202

209

Lento (♩=44)

216

Moderato (♩=108)

223

230

Euphonium

236

243

250

257

264

271

278

285

292

299

306

313

Euphonium

319

326

333

340
