

# Josef Ružek

(1834-1891)

## Berceuse

für Bassethorn und Orchester

Herausgabe und Druck:

Thomas Graß und Dietrich Demus 2017

# Violino I. Berceuse.

Andante religioso. (Gebet.) Sehr *zart* *innig*.

Josef Růžek.

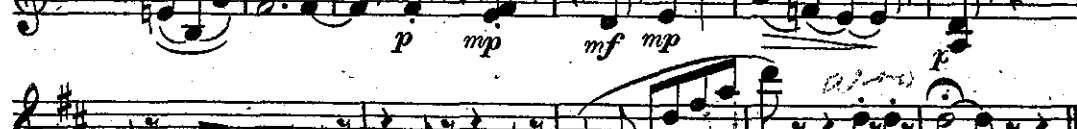
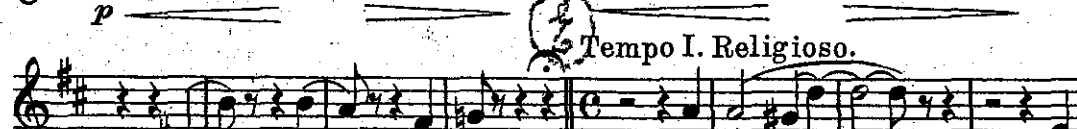

Edition Louis Oertel, Hannover.  
Louis Oertel & Co, London W.

L. 4481 O.

Stich und Druck von W. Benicke in Leipzig.

# Violino II. Berceuse.

Josef Růžek.

Andante religioso. (Gebet.) Sehr zart u. innig.

*p* *p* *pp* *p*  
*poco sfz* *p* *p* *sfz*  
*dim.* *mf* *mp* *p*  
*sempre cresco. ma non troppo. poco rit.* **Allegretto lusingando.**  
*p* *pp* *p* *mf* *fp* *p*  
*sord.* *mf* *mp* *mf* *p* *p*

**Tempo I. Religioso.**  
*mp* *p* *pp* *senza sord.* *p*  
*sehr gebunden*  
*mf* *mf* *mp* *p*  
*ritard.* *pizz.* *arco*  
*p* *mp* *mf* *mp* *p*  
*p* *pp* *smorzando* *arco*

Edition Louis Oertel, Hannover.  
Louis Oertel & Co, London W.

L. 44310.

Stich und Druck von W. Benicke in Leipzig.

# Viola: Berceuse.

Andante religioso. (Gebet.) Sehr zart u. innig

Josef Růžek.

pizz. arco *mf* *mf* *espress.* *p*  
*poco sfz* *p* *ben markato* *p* *sfz*  
*dim.* *mf* *mp* *p* *p*  
*cresc. ma non troppo. poco rit.* Allegretto lusingando. *sordino* *p* *mf*  
*mp*  
*mf* *p*  
*p* *mp*  
 Tempo I. Religioso. *pizz.*  
*p* *pp* *senza sord.* *p* *mf*  
*arco* *mf* *ff* *mp* *p* *sehr gebunden*  
*rit.* *pizz.* *arco* *p* *mp* *mf* *mp* *p*  
*p* *pp* *smorzando* *arco*

Edition Louis Oertel, Hannover.  
Louis Oertel & Co, London W.

L. 4431 O.

# Violoncello. Berceuse.

9

Andante religioso. (Gebet.) Sehr zart u. innig.

Josef Růžek.

pizz. arco *p* *mf* hervorgehoben *p*

*mp* *poco sfz* *p* ben markato

*p* *sfz* *dim.* *mf* *mp*

pizz. *p* *p* *p* *cresc. ma non troppo.* *poco rit.* *Allegretto lusigando.* *p* *mp* *fp*

*p* *3* *p* *pp* *mp* *pp*

*p* *mp* *p*

*Tempo I. Religioso.* *pp* *p* *mf* *pizz.*

arco *mf* *sfz* *mf* *mp* *sehr gebunden*

*rit.* *pizz.* *arco* *p* *mp* *mf* *mp* *p*

*p* *pp* *smorzando* *pizz.* *arco.*

Edition Louis Oertel, Hannover.  
Louis Oertel & Co, London W.

L. 4481 O.

Stich und Druck von W. Banicke in Leipzig.

# Basso. Berceuse.

Josef Růžek.

Andante religioso. (Gebet.) *Sehr zart u. intellig.*

pizz. arco 3  
 p p p p  
 sfz p p sfz dim.  
 pizz. 2 arco poco rit.  
 p p p p

Allegretto lusingando.

1 pizz. arco  
 fp p pp pp p  
 pp p mp

Tempo I. Religioso.

1 pizz.  
 p Colla parte. p mp  
 arco p pizz. markato  
 mf sfz p  
 arco pizz. pizz. 1  
 p mp mf  
 arco pizz. arco  
 pp smorzando

Edition Louis Oertel, Hannover.  
Louis Oertel & Co, London W.

L. 4481 O.

Stich und Druck von W. Benicke in Leipzig.

Flauto grand.

Berceuse.

Josef Růžek.

Andante religioso. (Gebet.) Sehr zart u. innig.

1

*p*

*poco rit.* Allegretto lusingando.

Cello

*mp* *fp*  
*sempre cresc. ma non troppo*

3

*mp* *p*  
*ruhig u. zart wie ein Hauch  
sehr gebunden*

*p* *pp* *pp*

*mp* *p* *pp* Cadenza

Tempo I. Religioso.

2

*mp* *mp*

*mf* *f* 2 1 rit.  
*p* *mp* *mf*  
*sempre cresc. e  
molto legato*

4

*f* *p* *pp*

Edition Louis Oertel, Hannover.  
Louis Oertel & Co, London W.

L. 44810.

Clarinetto I in A.

Berceuse.

Josef Růžek

Andante religioso. (Gebet.) Sehr zart u. innig.

Edition Louis Oertel, Hannover.  
Louis Oertel & Co, London W.

L. 4481 O

# Clarinetto II in A.

## Berceuse

Josef Růžek

Andante religioso. (Gebet.) Sehr zart u. innig.

1

*p* < > *p* *mf* > *p*

*poco sfz* < *p* *mf* *sehr ge*

*p* < *sfz* *bunden* *p* *zart* *pp*

*sempre cresc.* *Allegretto lusingando.*

2 *poco rit.* *p* < *mp* < *fp*

10 *pp* < *p* *poco a poco dim.*

*Tempo I. Religioso.* *espress.*

*pp* *Colla parte* *mf* < *mf*

6 *dolce* *p* < *mp* < *mf* < *f* *p*

1 *p* < *pp* *p* < *pp*

Edition Louis Oertel, Hannover.  
Louis Oertel & Co, London W.

L. 4431 O.

# Fagott Cello II Berceuse

Josef Růžek

Andante religioso. (Gebet.) Sehr zart u. innig.

First section of the Berceuse, marked "Andante religioso. (Gebet.) Sehr zart u. innig." The music is in bass clef with a common time signature. It features several measures with dynamic markings: *p*, *mf* *espress.*, *p*, *poco sfz*, *mf*, *mf* *p*, and *poco rit.*. The tempo is indicated as "Andante religioso".

Allegretto Iusingando.

Second section of the Berceuse, marked "Allegretto Iusingando." The music is in bass clef with a 3/4 time signature. It features dynamic markings: *fp*, *p*, *mp*, *mf*, *p*, and *mp*. The tempo is indicated as "Allegretto Iusingando".

Tempo I. Religioso.

Third section of the Berceuse, marked "Tempo I. Religioso." The music is in bass clef with a common time signature. It features dynamic markings: *pp*, *Colla parte.*, *mp*, *p*, *p*, *mp*, *mf*, *f*, *p*, *p*, and *pp*. The tempo is indicated as "Tempo I. Religioso".

Edition Louis Oertel, Hannover.  
Louis Oertel & Co, London W.

L. 4481 O.

Stich und Druck von W. Benicke in Leipzig

# Corni I & II in F. Berceuse.

Andante religioso. (Gebet.) Sehr zart u. innig.

Josef Růžek.

SOLO I<sup>o</sup>

*mp* *sehr hervorkuhaben* *p* *zart u.*

SOLO I<sup>o</sup>

*gebunden* *mf espress.*

II.

*sehr gebunden* *mf molto espress.* *p dolce* *mf* *semp. cresc. ma non troppo. poco rit.*

*pp* *p* *sehr zart u. gebunden* *p* *mp*

Allegretto lusingando.

*fp* *p dolce* *mp espress.* *p dolce*

*p* *mp* *espress.* *mp* *mf* *p* *Mit großem Ausdruck doch sehr zart u. weich.* *II. Horn hervorgehob.* *mf*

Tempo I. Re.

*poco a poco dimin.* *pp* *Colla parte* *p*

ligioso.

*fp* *mf* *mp dolce* *dolce p*

II.

*mp* *mf* *f* *pp* *p* *pp* *dolce et molto legato*

Edition Louis Oertel, Hannover  
Louis Oertel & Co, London W.

L. 4481 O.