

L'Arlésienne (Suite n°2)

8. Farandole

Georges Bizet (1872)

Transc. : Bernard Dewagtere

Tempo di marcia

Trompette en Ut

Allegro assai e deciso

L'Arlesienne (Suite n°2)

2
72

83

93

103

113

122

133

143

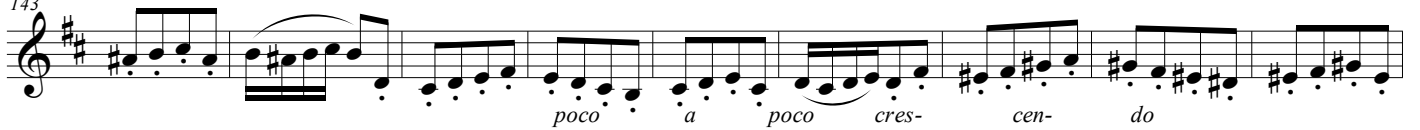

152

160 *cres- - cen- - do*

166 *molto cresc. fff*

174

184 *fff*

195 *fff*

206

216 *8va* *ff*

225 *(8va)*

234 *fff fff fff fff fff fff fff*
