

La Promesse de foi d'un non croyant

Alto

Réflexions sur la vie

Guillaume Bodin

Août 2020

Partie I Ouverture

$\text{♩} = 110$

4 fois

125

130

135

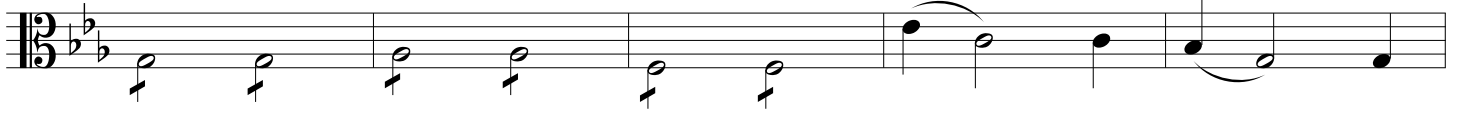

140

"On vit, on parle,..." poème de Victor HUGO

145

150

155

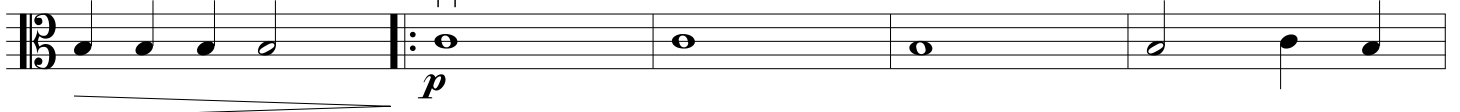

160

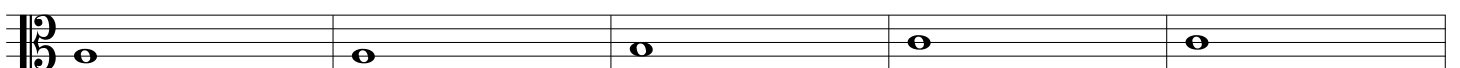

165

170

175

180

185

190

195

200

$\text{♩} = 60$
**In hoc enim fallimur,
quod mortem prospicimus**
6

210

215

La Promesse de foi d'un non-croyant

220

225

230

235

245

250

255

260

265

p

mf

p

a tempo

6

pizz.

$\text{♩} = 60$

arco

sfz

mp

rit.

mf

270

p

275

280

mf

285

Conclusion Première Partie

290

rit.

295

a tempo *rit.* $\text{♩} = 110$ Partie II

mf 4 fois

300

305

310

315 *rit.*

mp *p*

320 $\text{♩} = 80$ Sentiment volatil et léger

p

325

330

335

340

mf

345

350

mp

355

360

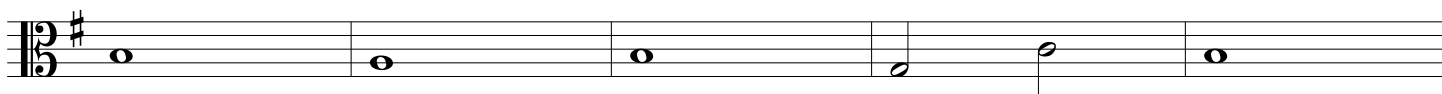

365

370

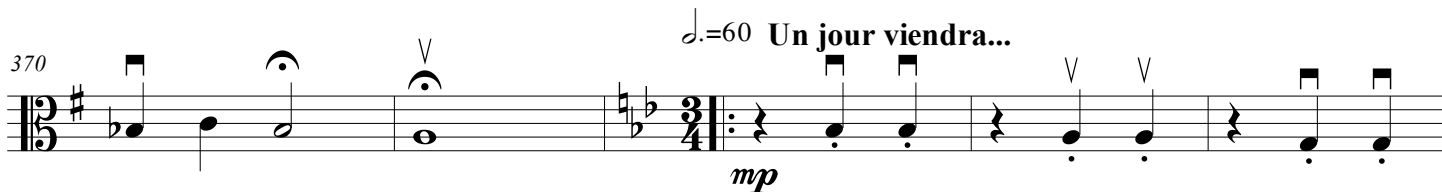

375

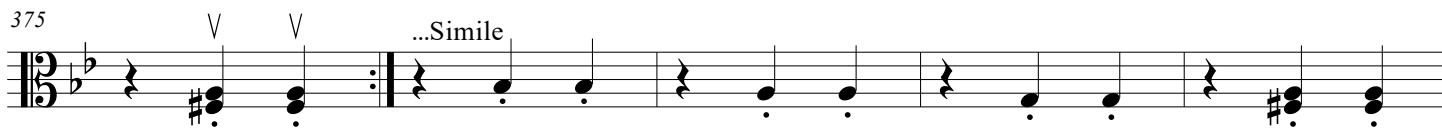

380

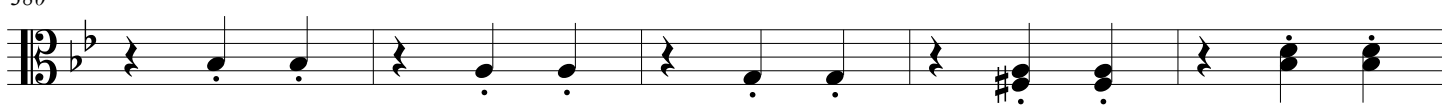

385

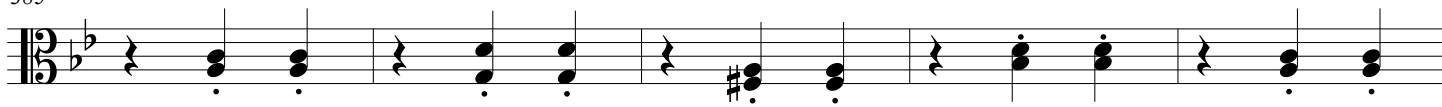

390

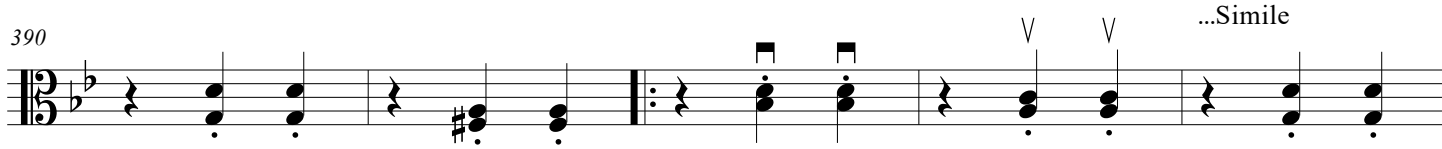

395

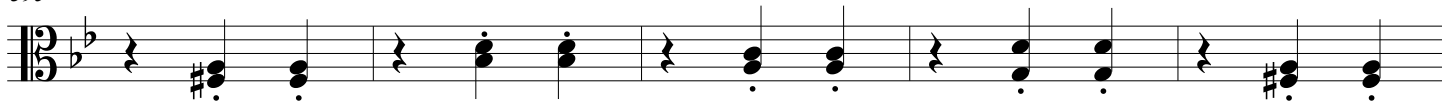

400

405

mp

410

...Simile

415

1. 2. rit.

420

$\text{♩} = 70$ Voici donc les longs jours

mp

427

432

437

442

18 $\text{♩} = 110$ Final

f *mf*

464

f *mf*

469

473

477

