

La Promesse de foi d'un non croyant

Réflexions sur la vie

Guillaume Bodin

Août 2020

Partie I Ouverture

♩=110

4 fois

126

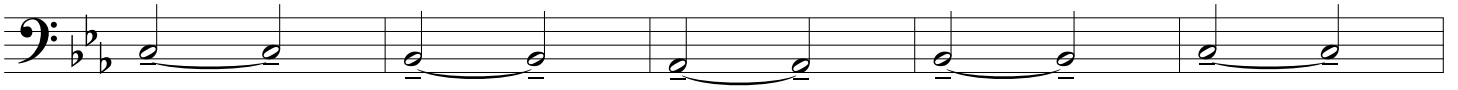

131

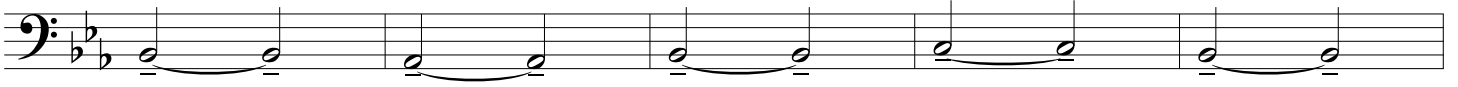

136

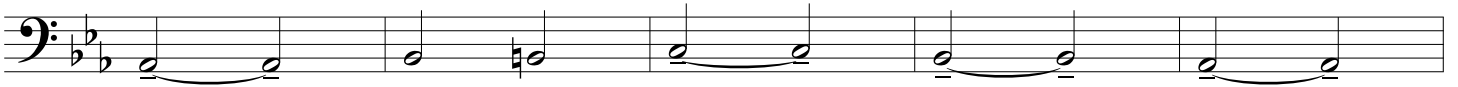

141

"On vit, on parle,..." poème de Victor HUGO

146

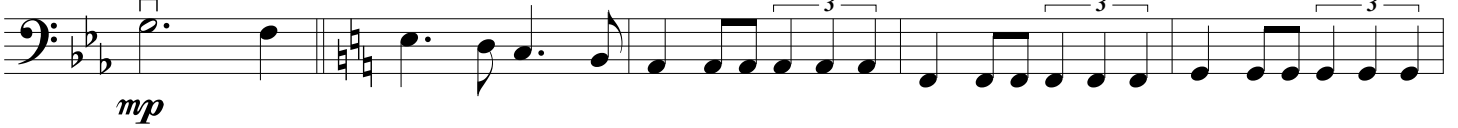

151

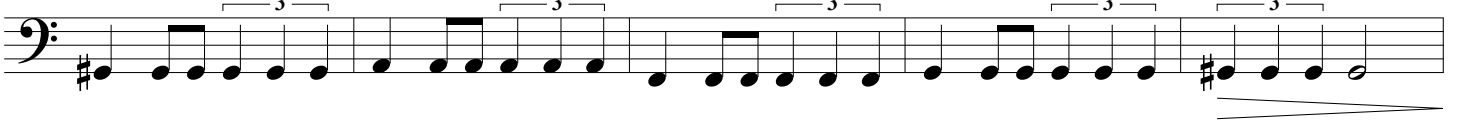

156

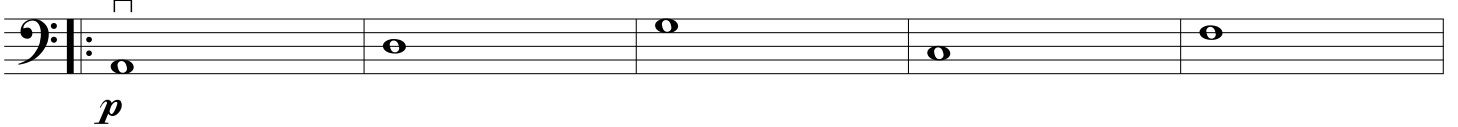

161

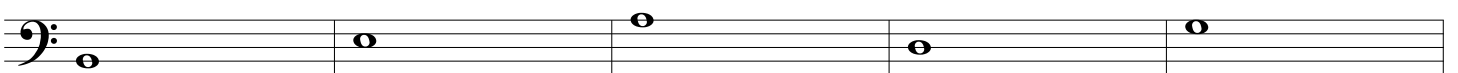

166

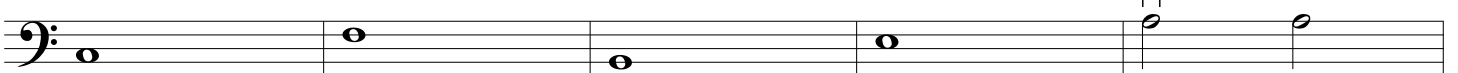

171

176

181

186

191

196

201

**In hoc enim fallimur,
quod mortem prospicimus**

211

216

221

226

231

236

241

246

251

256

261

266

271

276

281

Conclusion Première Partie

286

291

296

♩=110 Partie II

4 fois

301

306

311 *rit.*

316 *p* *mp* *p* *rit.* $\text{♩} = 80$ Sentiment volatil et léger

321

326

331

336

341 *mf*

346

351 *mp*

356

361

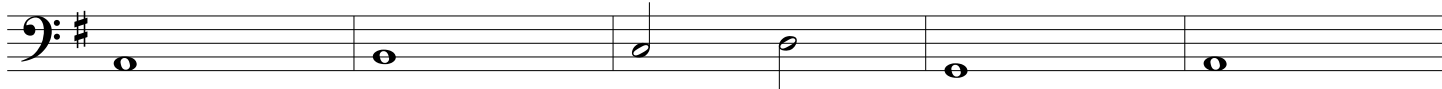

366

rit.

$\text{♩} = 60$

Un jour viendra...

371

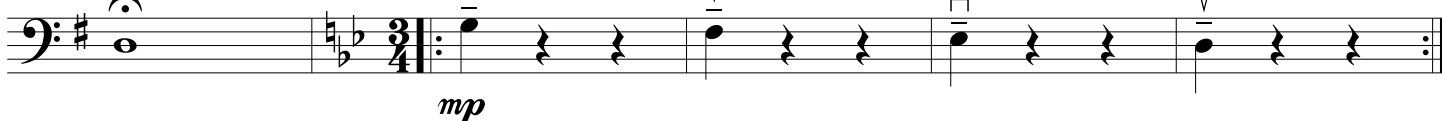

mp

376

...Simile

381

386

391

...Simile

396

401

406

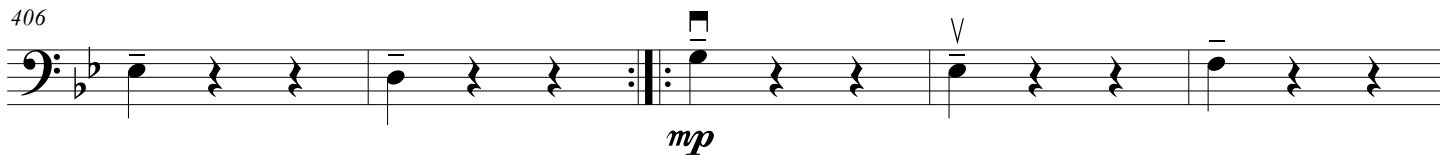

411

416

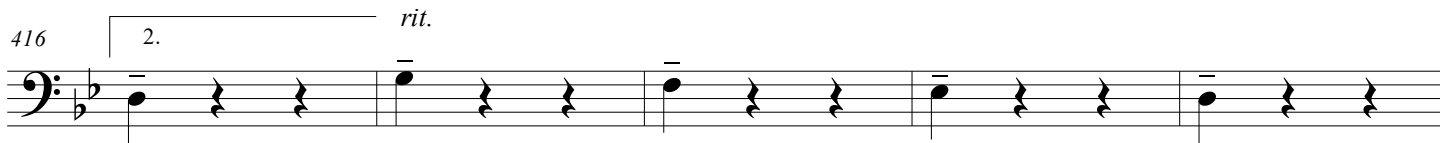

421

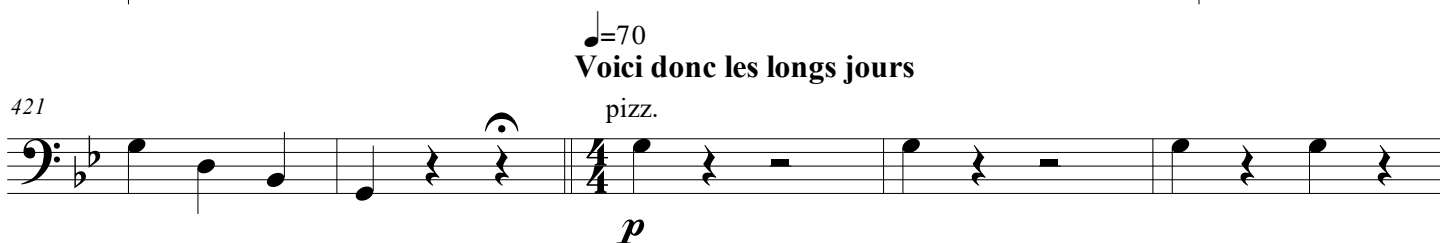

426

431

436

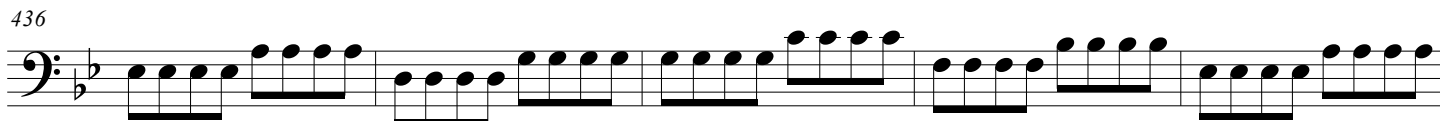

441

463

468

473

477

f