Deuxieme Sonate - Rondeau

arr. Hans Jorgen Messerschmidt

Joseph Bodin de Boismortier (1689-1755)

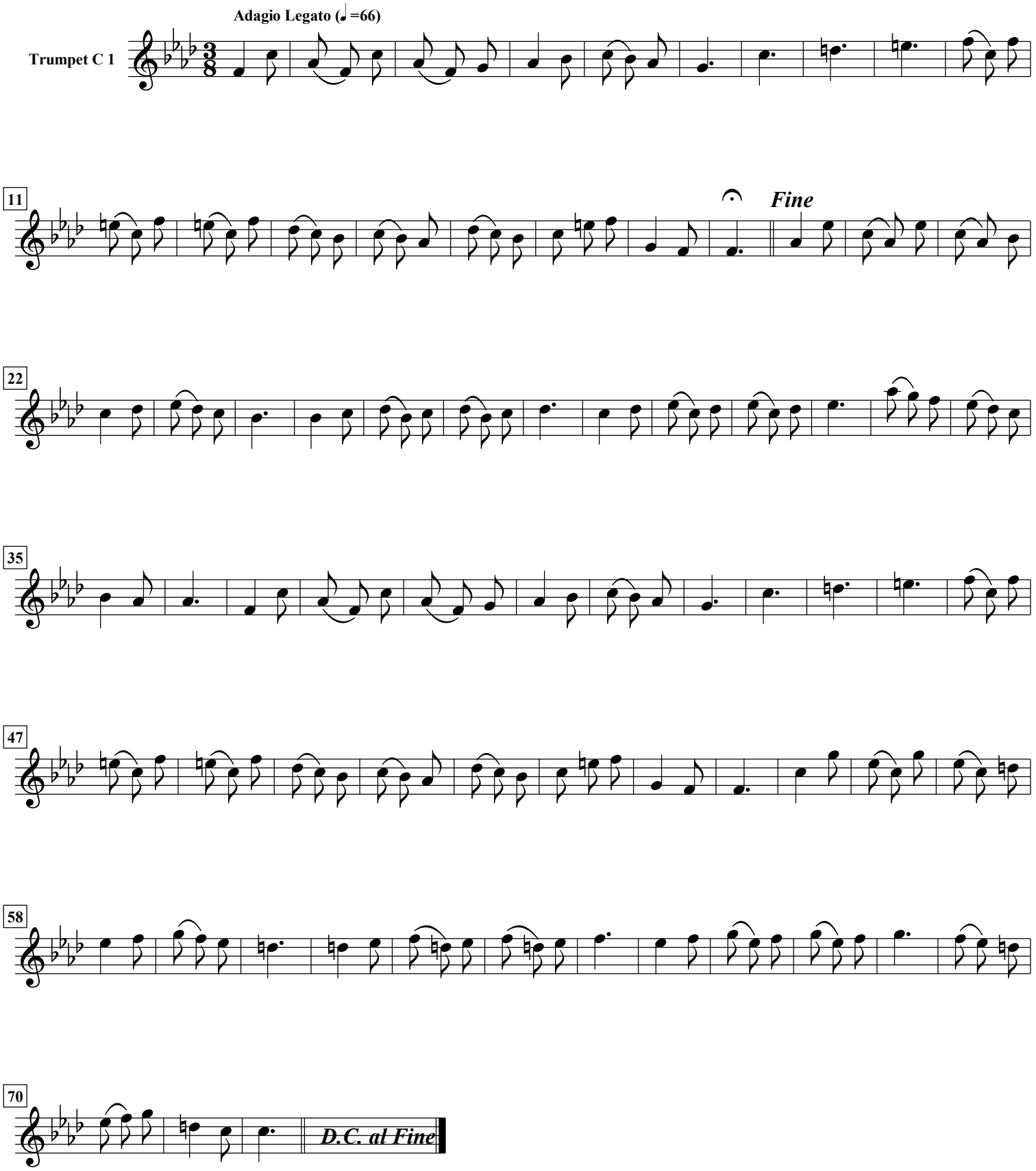

free-scores.com