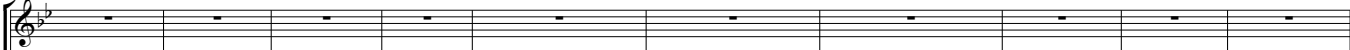

ROCK OF AGES CLEFT ME

Thomas Hastings
arr: Frederickie Borneface

♩ = 70

Fl. 

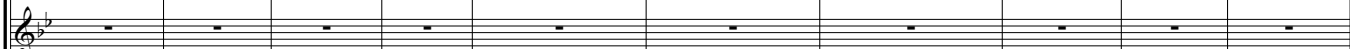
Ob. 

Cl. 

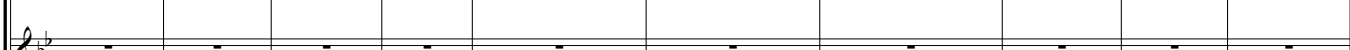
Cl. 

Bsn. 

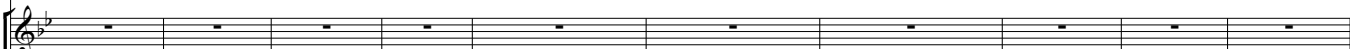
Hn. 

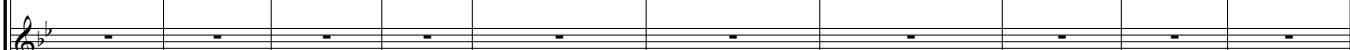
Tpt. 

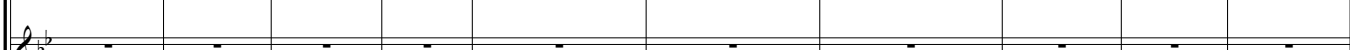
Tpt. 

Tbn. 

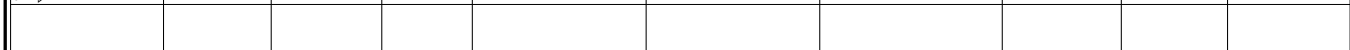
B. Tbn. 

S. I 

S. II 

A. I 

A. II 

Choir 

Vln. I 

Vln. II 

Vla. 

Vc. 

Cb. 

Fl.

Ob.

Cl.

Cl.

Bsn.

Hn.

Tpt.

Tpt.

Tbn.

B. Tbn.

S. I
wrath and make me pure

S. II
wrath and make me pure

A. I
wrath and make me pure

A. II
wrath and make me pure

Choir
Male choir
Could my tears for-ev-er flow could my zeal no lan-guo know these for sin could not a-tone thou must save and thou a-lone in my hand no price i bring sim-ply

Vln. I

Vln. II

Vla.

Vc.

Cb.

Fl.

Ob.

Cl.

Cl.

Bsn.

Hn.

Tpt.

Tpt.

Tbn.

B. Tbn.

S. I
help-less look to thee for dress Oh... look to thee for dress help-less look to thee for

S. II
help-less look to thee for dress Oh... look to thee for dress

A. I
Na-ke-dome to thee for dress help-less look to thee for dress Oh... look to thee for dress

A. II
help-less look to thee for dress Oh... look to thee for dress

Choir
to thy cross i cling

Vln. I

Vln. II

Vla.

Vc.

Cb.

46

Fl.

Ob.

Cl.

Cl.

Bsn.

Hn.

Tpt.

Tpt.

Tbn.

B. Tbn.

S. I
grace Oh look to thee for grace wash me sav - ior or I die A -

S. II
wash me sav - ior or I die A -

A. I
vile I to the four-tain fly wash me sav - ior or I die A -

A. II
wash me sav - ior or I die A -

Choir
A -

Vln. I

Vln. II

Vla.

Vc.

Cb.

Fl.

Ob.

Cl.

Cl.

Bsn.

Hn.

Tpt.

Tpt.

Tbn.

B. Tbn.

S. I

S. II

A. I

A. II

Choir

Vln. I

Vln. II

Vla.

Vc.

Cb.

ah While I draw this flee - tingreath when mineeyes shall close in death when I soar to worlds un - known see thee on thy judg - ment

ah While I draw this flee - tingreath when mineeyes shall close in death when I soar to worlds un - known see thee on thy judg - ment

ah While I draw this flee - tingreath when mineeyes shall close in death when I soar to worlds un - known see thee on thy judg - ment

ah While I draw this flee - tingreath when mineeyes shall close in death when I soar to worlds un - known see thee on thy judg - ment

ah While I draw this flee - tingreath when mineeyes shall close in death when I soar to worlds un - known see thee on thy judg - ment

66

Fl.

Ob.

Cl.

Cl.

Bsn.

Hn.

Tpt.

Tpt.

Tbn.

B. Tbn.

S. I
throne Rock of a - ges cleft for me let me hide my self in thee

S. II
throne Rock of a - ges cleft for me let me hide my self in thee

A. I
throne Rock of a - ges cleft for me let me hide my self in thee

A. II
thron Rock of a - ges cleft for me let me hide my self in thee

Choir
thron Rock of a - ges cleft for me let me hide my self in thee

Vln. I

Vln. II

Vla.

Vc.

Cb.

Rock of a -

73

Fl.

Ob.

Cl.

Cl.

Bsn.

Hn.

Tpt.

Tpt.

Tbn.

B. Tbn.

S. I

S. II

A. I

A. II

Choir

Vln. I

Vln. II

Vla.

Vc.

Cb.

Rock of a - ges rock of a - - - ges

Rock of a - ges rock of a - - - ges

Rock of a - ges rock of a - - - ges

Rock of a - ges rock of a - - - ges

ges rock of a - - - ges

Flute

ROCK OF AGES CLEFT ME

Thomas Hastings
arr: Frederickie Borneface

$\text{♩} = 70$

4

9

14

28

53

60

67

8

trill

ROCK OF AGES CLEFT ME

Oboe

Thomas Hastings
arr: Frederickie Borneface

$\text{♩} = 70$
2 Solo

10 **14** **10**

36 **14**

53

60

67

72 **5**

ROCK OF AGES CLEFT ME

Clarinet in B \flat

Thomas Hastings
arr: Frederickie Borneface

$\text{♩} = 70$

7 **14**

25 **28**

58

65 **10**

ROCK OF AGES CLEFT ME

Clarinet in B \flat

Thomas Hastings
arr: Frederickie Borneface

$\text{♩} = 70$

7 **14**

25 **28**

58

65 **10**

Bassoon

ROCK OF AGES CLEFT ME

Thomas Hastings
arr: Frederickie Borneface

♩ = 70

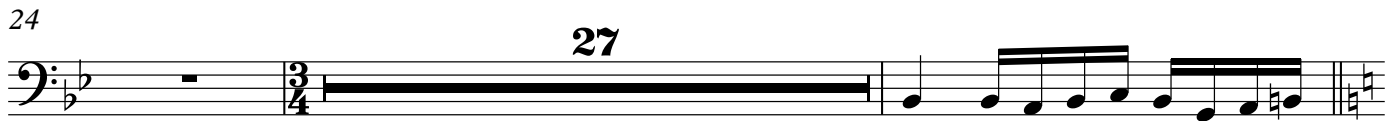

Horn in F

ROCK OF AGES CLEFT ME

Thomas Hastings
arr: Frederickie Borneface

♩ = 70

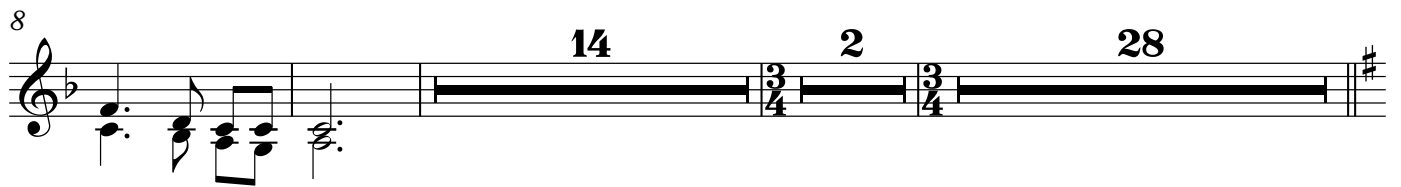

Trumpet in B \flat

ROCK OF AGES CLEFT ME

Thomas Hastings
arr: Frederickie Borneface

$\text{♩} = 70$

Trumpet in B \flat

ROCK OF AGES CLEFT ME

Thomas Hastings
arr: Frederickie Borneface

$\text{♩} = 70$

8

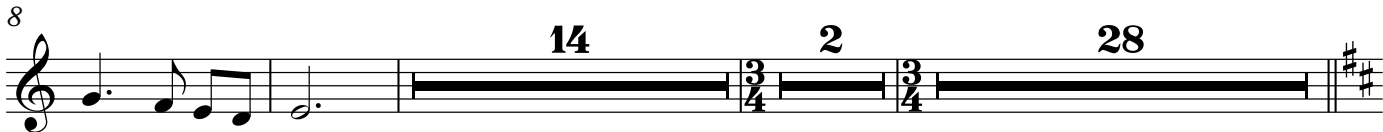

53

61

67

Trombone

ROCK OF AGES CLEFT ME

Thomas Hastings
arr: Frederickie Borneface

♩ = 70

Bass Trombone

ROCK OF AGES CLEFT ME

Thomas Hastings
arr: Frederickie Borneface

♩ = 70

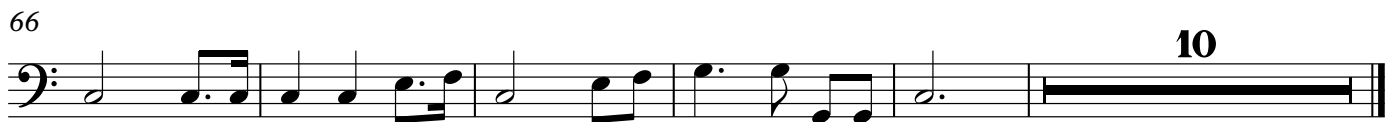
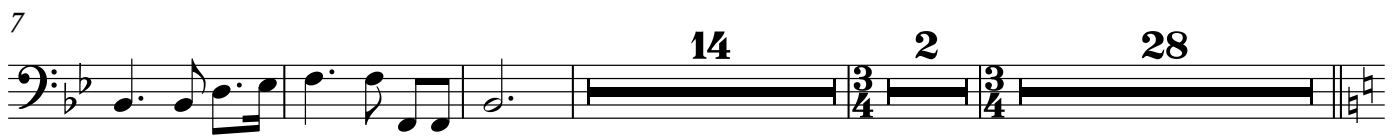

Soprano I

ROCK OF AGES CLEFT ME

Thomas Hastings
arr: Frederickie Borneface

♩ = 70

4

Ah - - - - - Rock of

10

a - ges cleft for me let mehide my self in thee let the wa-ters and the

17

blood from thyound-ed side whichflowed be of sin the dou-blecure save fromwrath and make me

23

15

pure help-lesslook to thee fordress Oh_

43

look to thee for dress help-less look to thee for grace Oh_ look to thee for

48

grace wash me sav - ior or I die

53

54

A - - - - - ah While I draw this flee-ting

60

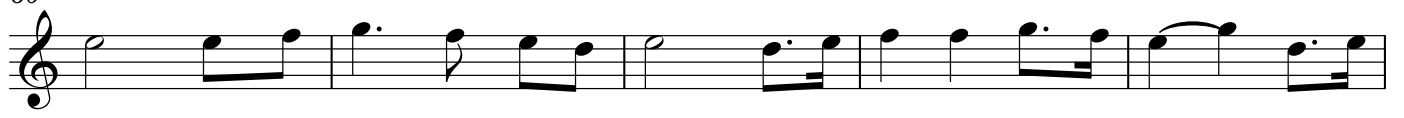

breath when mine eyes shall close in death when I soar to worlds un known see thee

65

on thy judg-ment throne Rock of a - ges cleft for me let me hide my self in thee

71

4

Rock of a - ges rock of a - - - ges

Soprano II

ROCK OF AGES CLEFT ME

Thomas Hastings
arr: Frederickie Borneface

♩ = 70
4

Ah - - - - - A -

12

- ah let the wa - ter and the blood from thy wound-ed side which

19

flowed be of sin the dou-ble cure save from wrath and make me pure

25

15

help-less look to thee for dress Oh - look to thee for

44

5

dress wash me sav - ior or I die

53

A - - - - - ah While I draw this flee-ting

60

breath when mine eyes shall close in death when I soar to worlds un known see thee

65

on thy jadg-ment throne Rock of a - ges cleft for me let me hide my self in thee

71

4

ges

Rock of ages rock of a
Copyright © (2M) 2022 Fred music ink (lbr) - - ges

Alto I

ROCK OF AGES CLEFT ME

Thomas Hastings
arr: Frederickie Borneface

$\text{♩} = 70$
4

Ah - - - - - A -

12

- ah let the wa-tre and the blood from thy wound-ed side which

19

flowed be of sin the dou-ble cure save from wrath and make me pure

25 **13**

Na-ke-dome to thee for dress help-less look to thee for dress Oh_

43 **3**

look to thee for dress vile I

49

to the foun-tain fly wash me sav-ior or I die

53

54

A - - - - - ah While I draw this flee-ting

60

breath when mineeyes shall close indeath when I soar to worlds unknown see thee on thy judg-ment

66

throne Rock of a - ges cleft for me let me hide my self in thee

71

4

Rock of a - ges rock of a - - - ges

ROCK OF AGES CLEFT ME

Alto II

Thomas Hastings
arr: Frederickie Borneface

$\text{♩} = 70$
4

A -
Ah - - - - h
- ah let the wa-ter and thøblood from thywound-ed side which
flowed be of sin the dou-blecure save fromwrath and make me pure
15
help-less look to thee for dress Oh_ look to thee for
5
dress wash me sav - ior or I die
53
A - - - - ah While I draw this flee-ting
60
breath when mineeyes shall close indeath when I soar to worlds unknown see thee on thy judg-ment
66
thron Rock of a - ges cleft for me let me hide my self in thee
71
4
Rock of a - ges

Copyright © (2M)2022 Fred music ink (lbr)

ROCK OF AGES CLEFT ME

Choir

Thomas Hastings
arr: Frederickie Borneface

♩ = 70

4

ah

4

11

10

Male choir

ah

Could mytears for-ev-er

10

25

flow could my zeal no lan-guoknow these for sin could not a-tone thou mustsave and thou a-

31

lone in my hand no price i bring sim-ply to thy cross i

35

cling

14

3

14

3

53

A - - - - - ah While I draw this flee-ting

60

breath when mineeyes shall close in death when I soar to worlds un-kwn see thee

65

on thy judg-menthron Rock of a-ges cleft for me let mehide my self in thee

72

Rock of a - ges rock of a - - - - - ges

ROCK OF AGES CLEFT ME

Violin I

Thomas Hastings
arr: Frederickie Borneface

$\text{♩} = 70$

7

14

19

26

36

43

48

53

Violin I

60

66

71

77

ROCK OF AGES CLEFT ME

Violin II

Thomas Hastings
arr: Frederickie Borneface

♩ = 70

2

Violin II

70

ROCK OF AGES CLEFT ME

Viola

Thomas Hastings
arr: Frederickie Borneface

♩ = 70

6

13

20

36

43

49

53

60

Violoncello

ROCK OF AGES CLEFT ME

Thomas Hastings
arr: Frederickie Borneface

♩ = 70

7

14

20

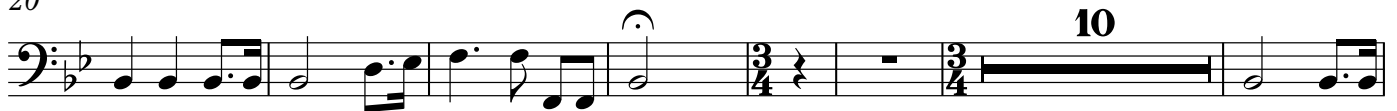

36

44

49

53

60

Violoncello

67

73

ROCK OF AGES CLEFT ME

Contrabass

Thomas Hastings
arr: Frederickie Borneface

♩ = 70

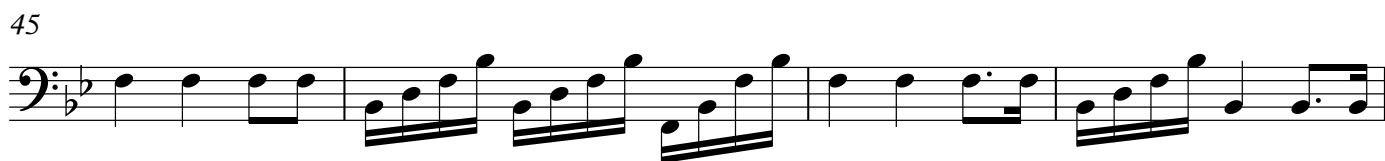

Contrabass

68

74

