Quatrieme Suite - Gigue

arr. Hans Jorgen Messerschmidt

Jean Daniel Braun (1707-1743)

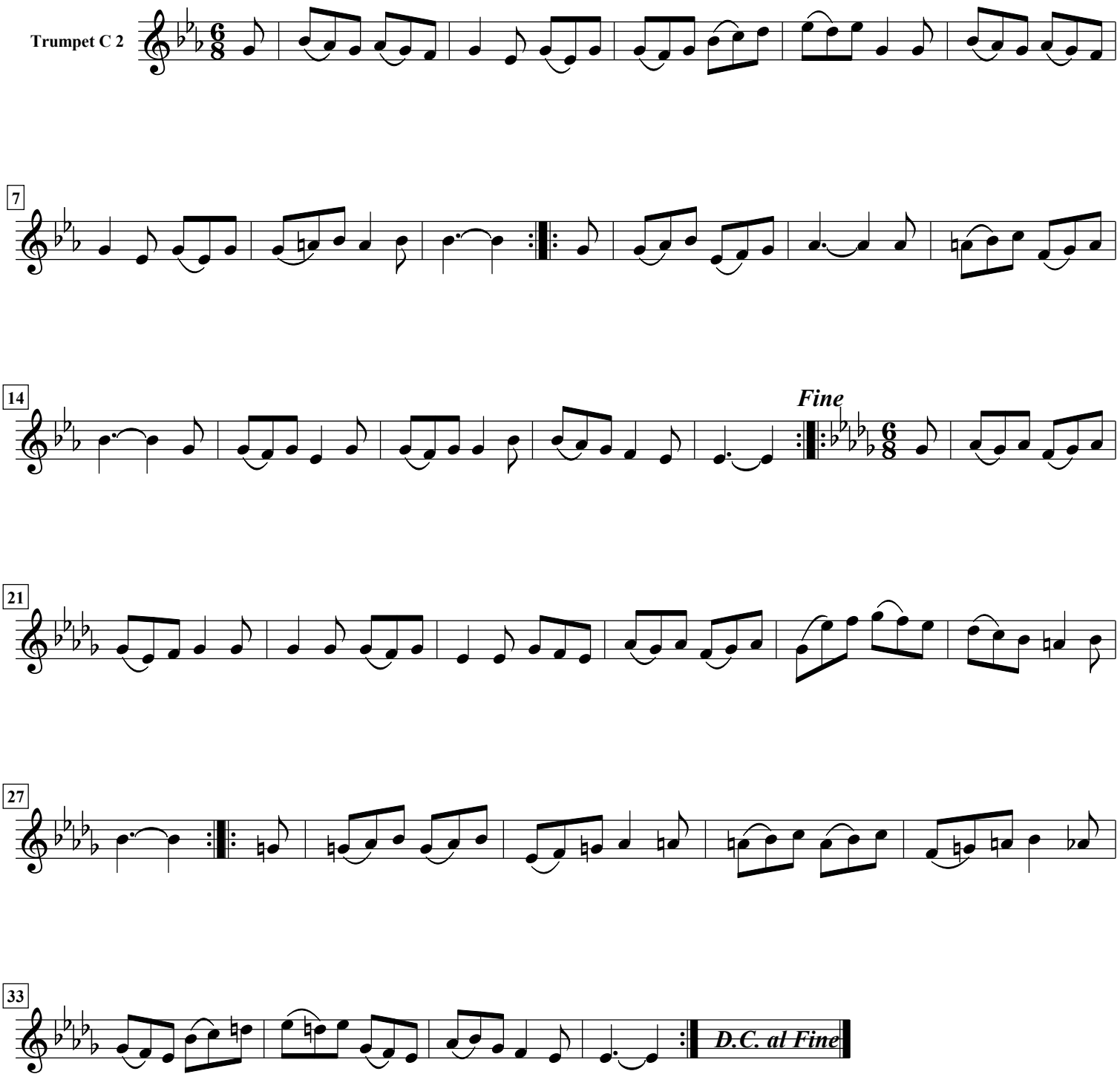

free-scores.com