Se, natten er forsvunden

arr. Hans Jorgen Messerschmidt (1944-) Chr. Bull (1800-1860)

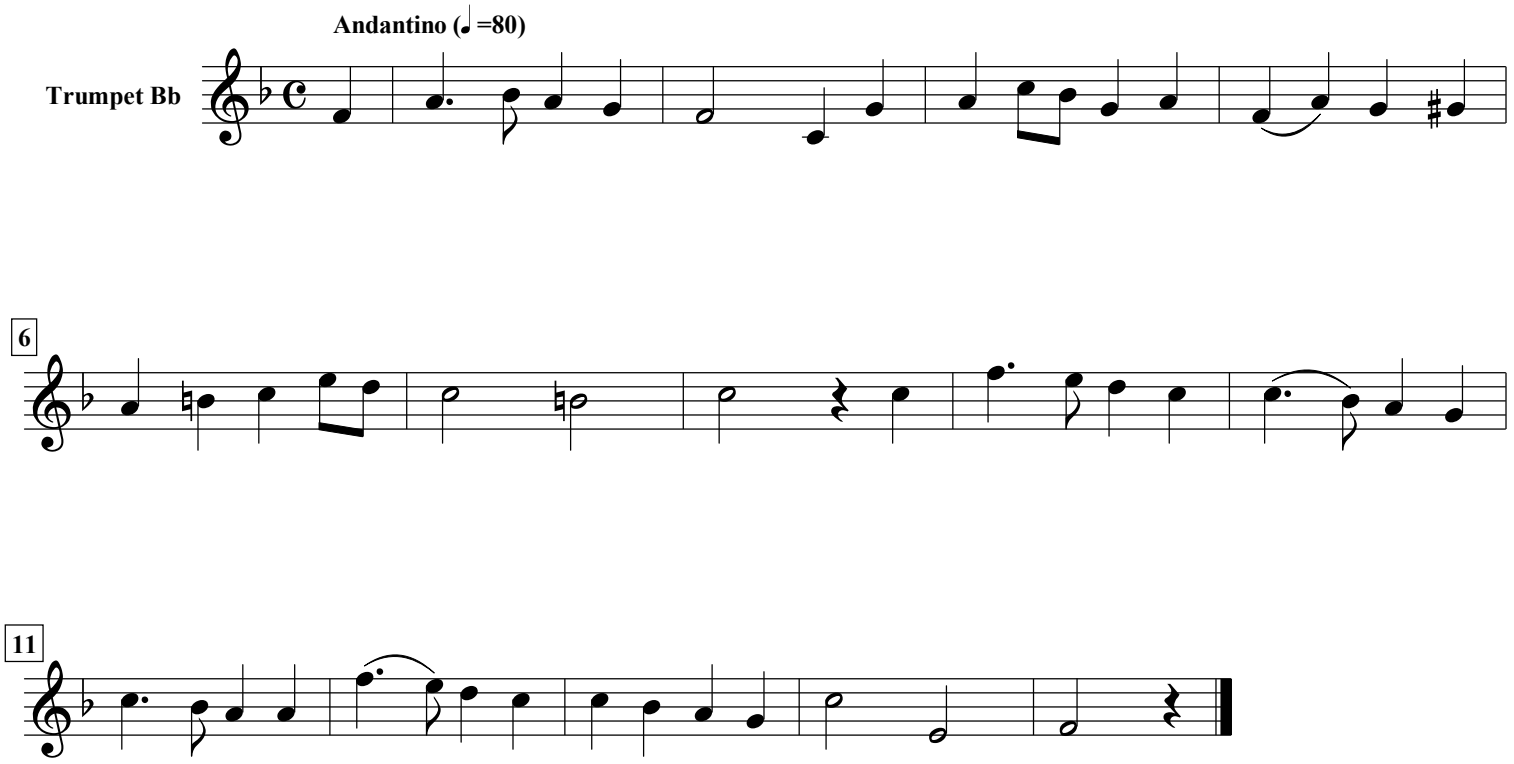

free-scores.com