Flute

Serenade

4 - Menuetto

Léonard de Call
Op. 19 no.4

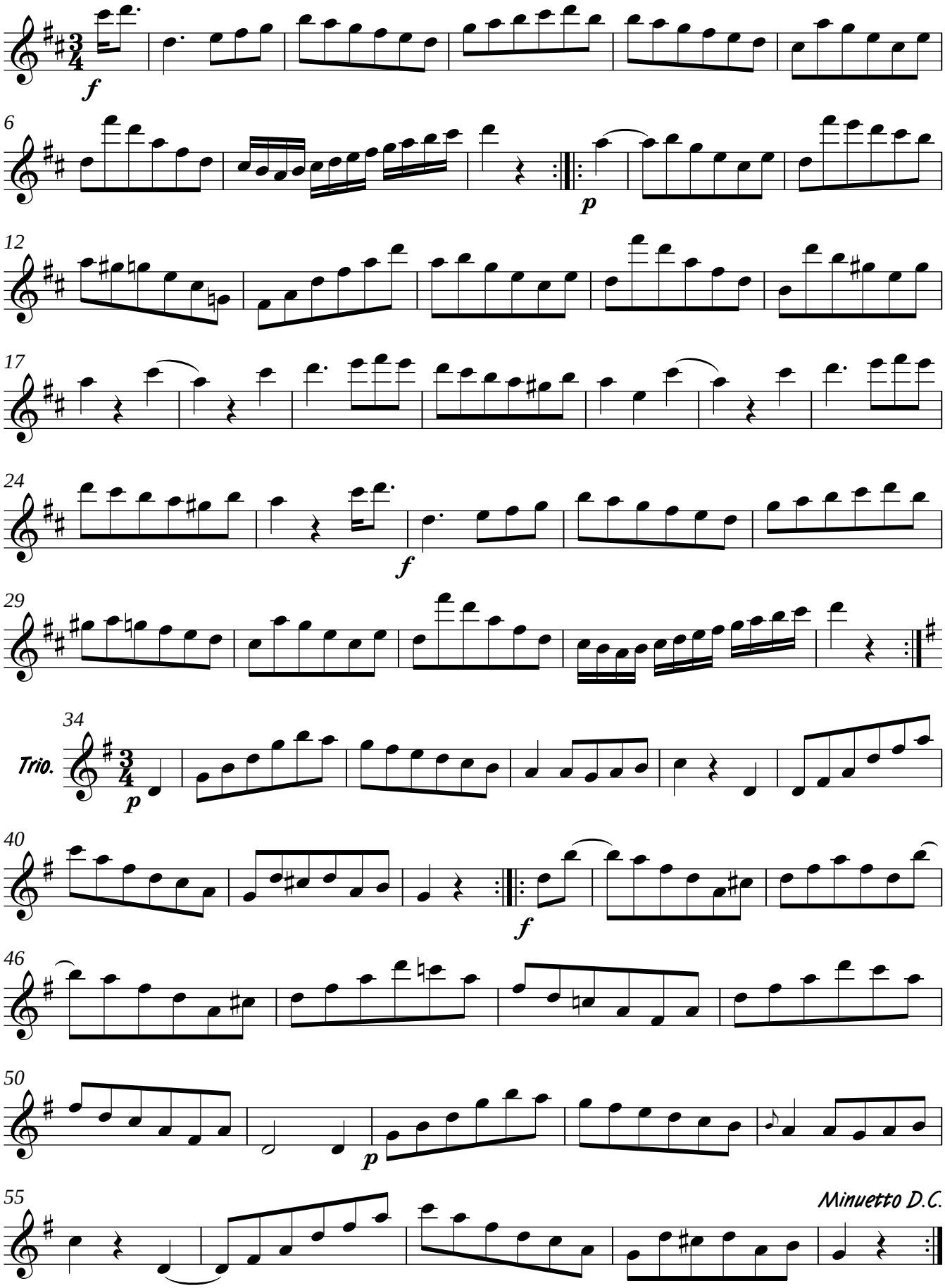

Transcription by Tony Wilkinson 2014.

free-scores.com