Oboe

"Agnus Dei"

from the "Messe de Requiem"

Andre Campra (Mvt. 6) *ca*. 1722
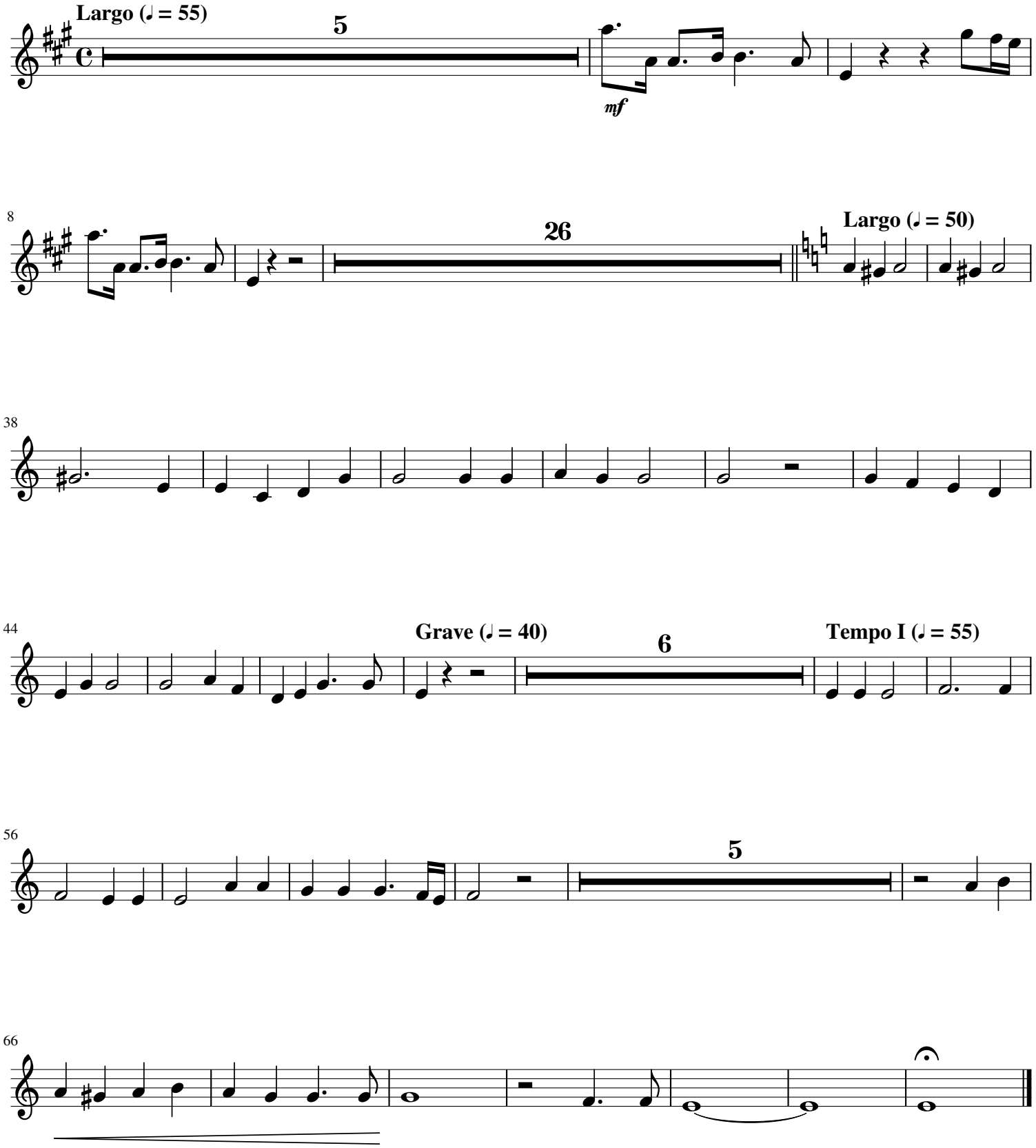
Interpretation for Winds & Strings by Mike Magatagan 2023