Musique pour le temps des Ténèbres.

semaine des Rameaux et semaine Sainte

Jean caron

Violon

1. Récitatif

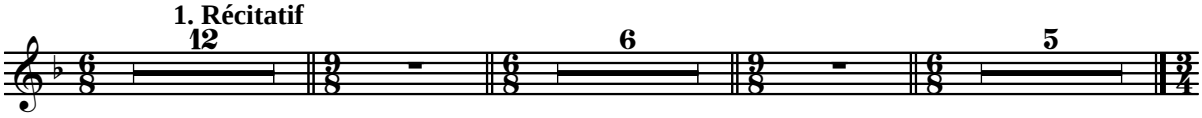

2. Kyrie: messe des morts..... et d'après Cr. de Morales

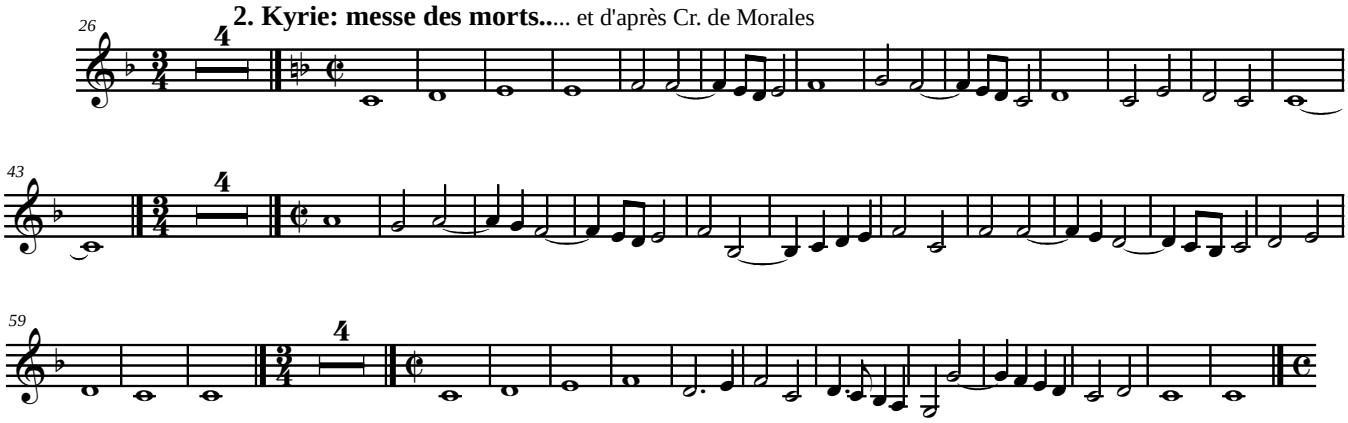

3. Requiem

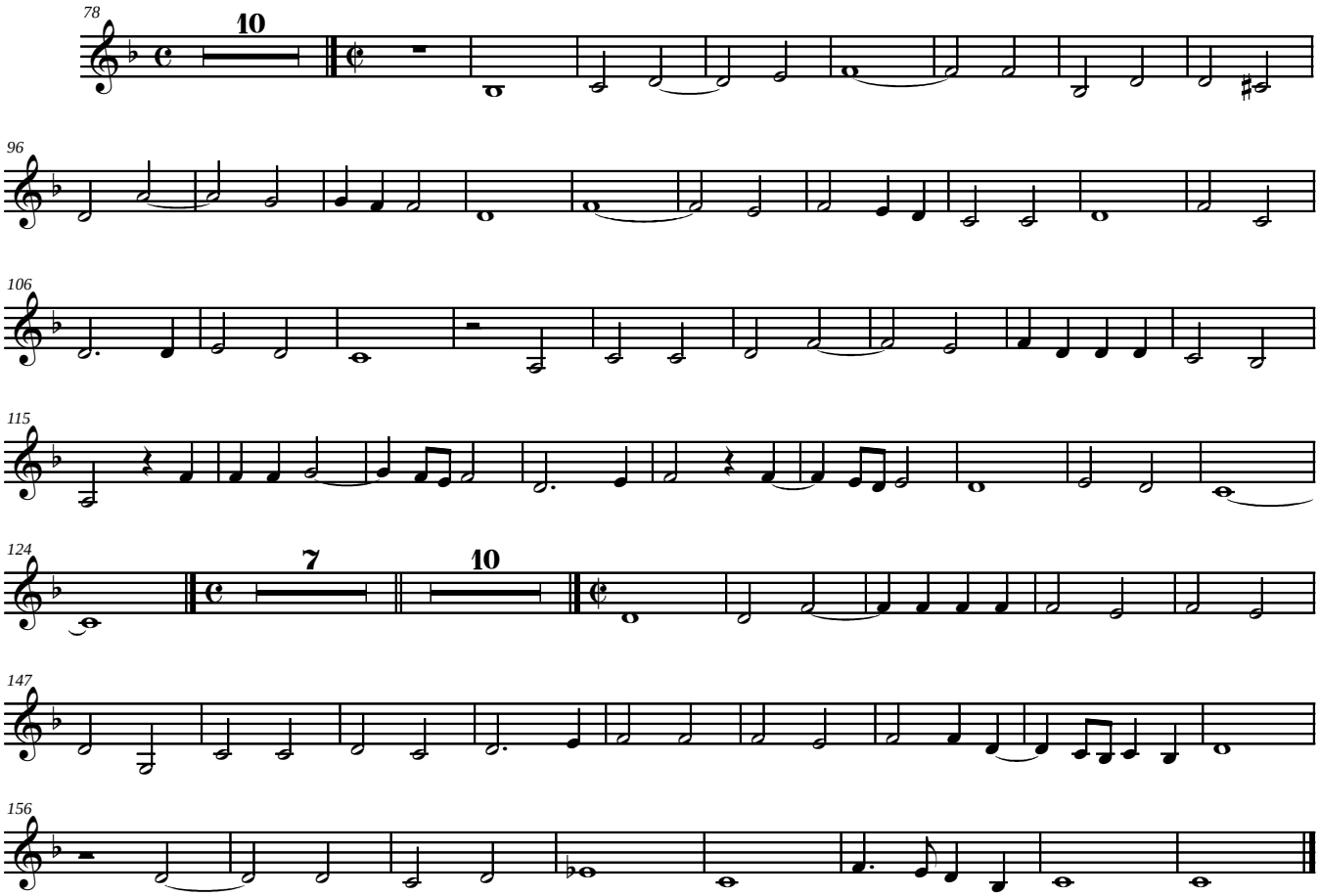

free-scores.com