Opus 241-14 - Allegretto

Version 1

Violin

Ferdinando Carulli (1770-1841) (Arr.: Ralf Behrens)
www.rabe-musik-und-mehr.de - ©2020 RaBe

♪ = c. 200

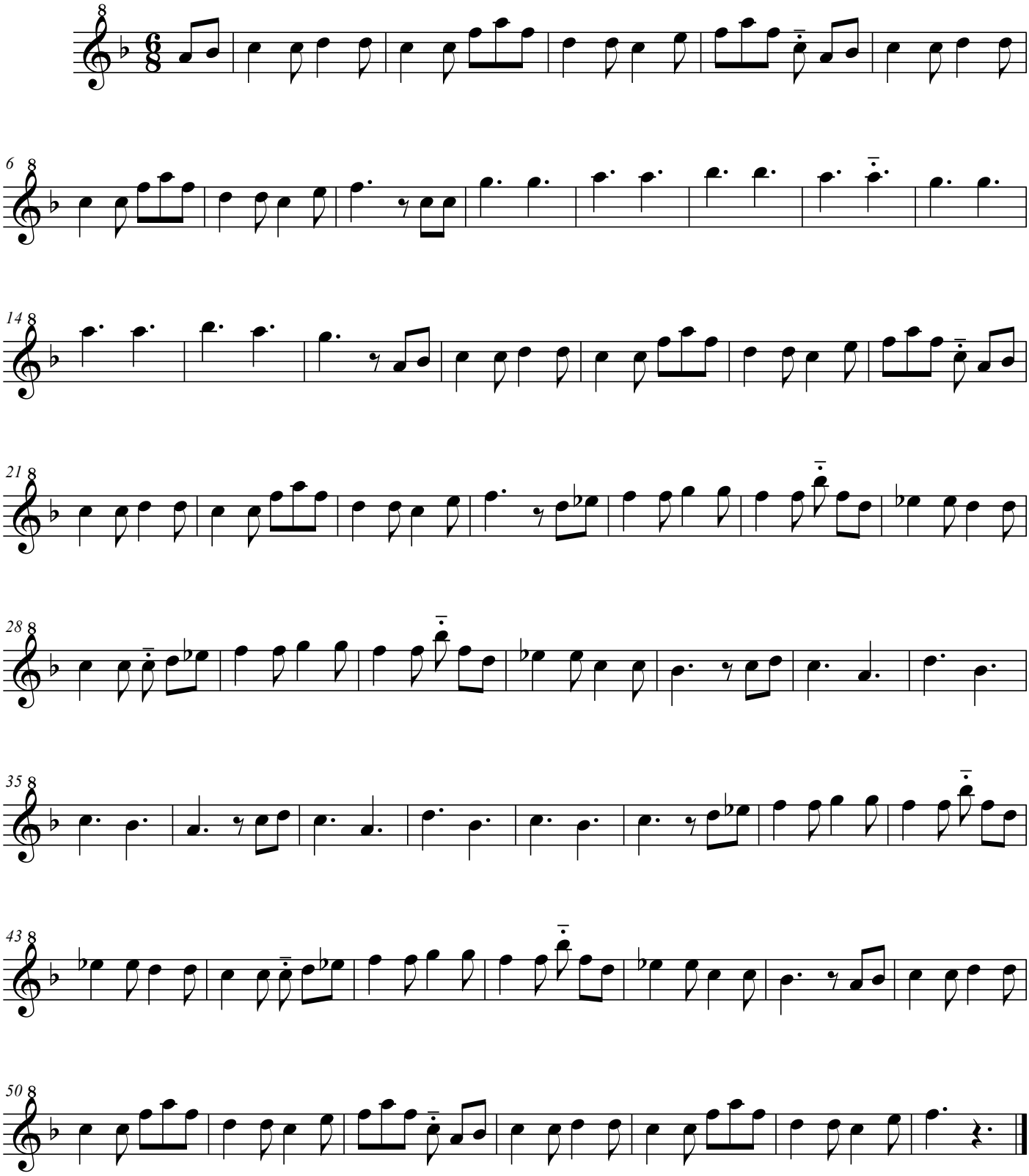

free-scores.com