Opus 241-3 - Andante

Version 2

Ferdinando Carulli (1770-1841) (Arr.: Ralf Behrens)

Bassoon

www.rabe-musik-und-mehr.de - ©2019 RaBe

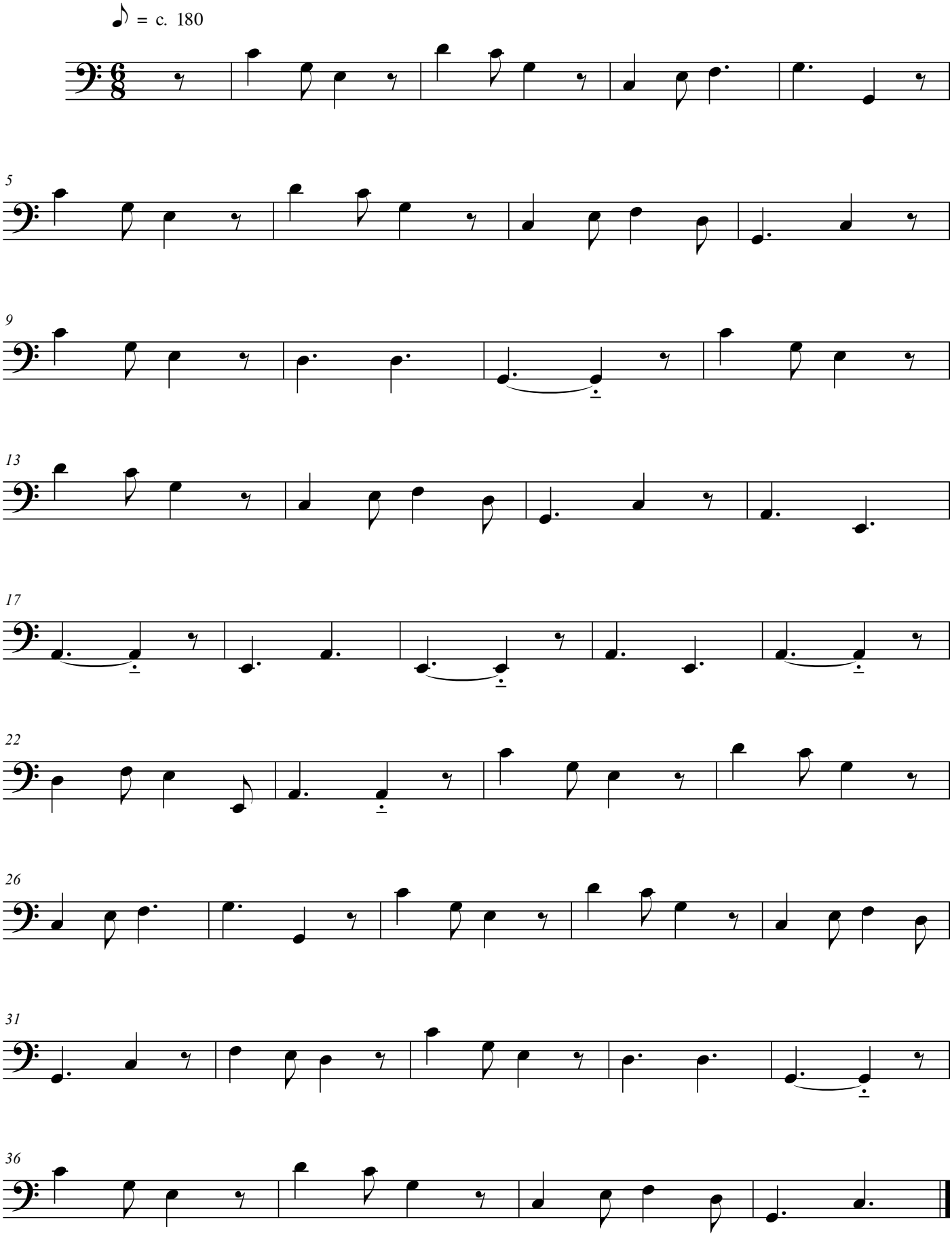

free-scores.com