Opus 241-18 - Andante

Version 1

Flute

Ferdinando Carulli (1770-1841) (Arr.: Ralf Behrens)

www.rabe-musik-und-mehr.de - ©2018 RaBe

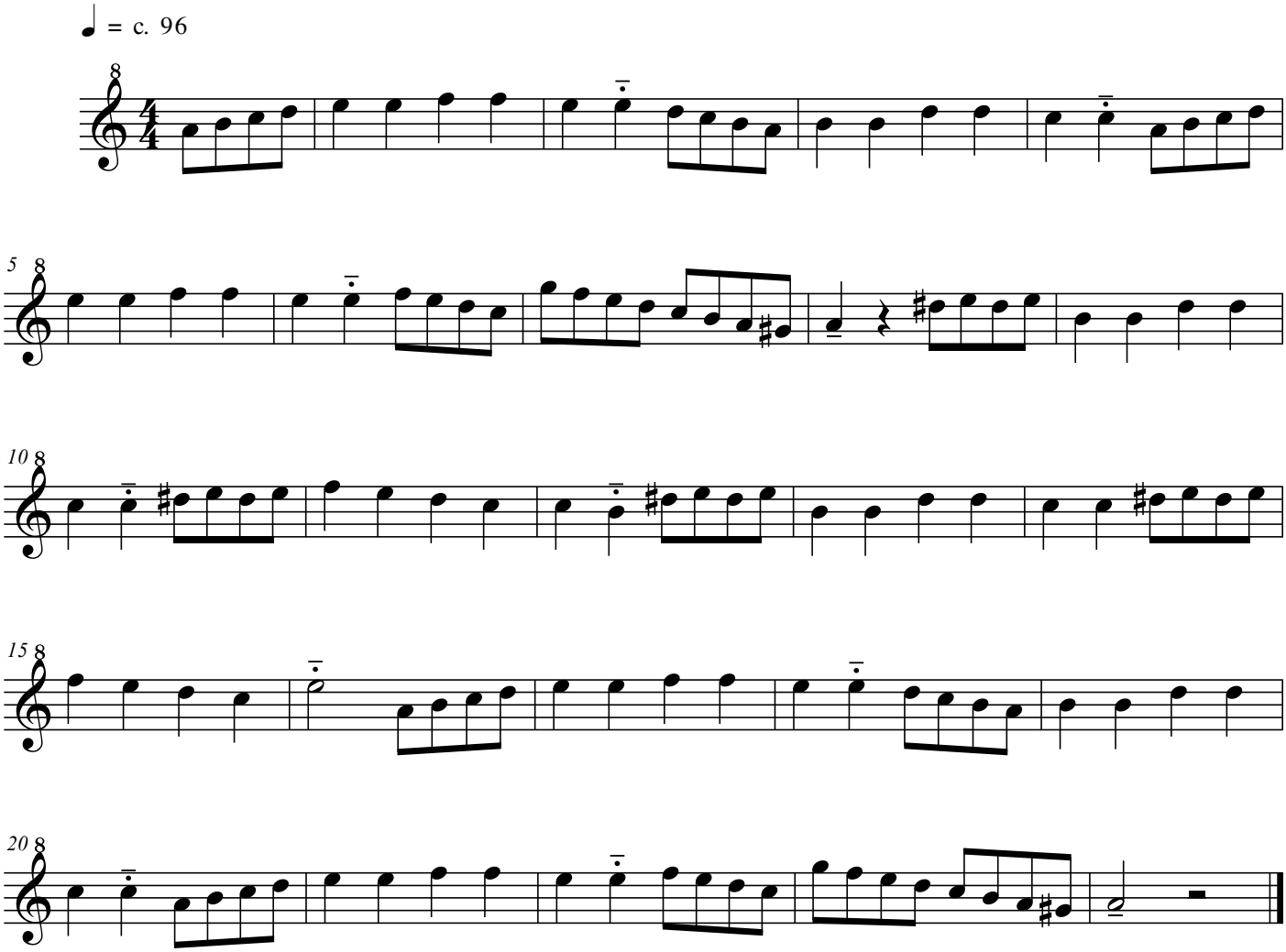

free-scores.com