# Opus 241-18 - Andante

Version 1

Violin

Ferdinando Carulli (1770-1841) (Arr.: Ralf Behrens)

www.rabe-musik-und-mehr.de - ©2019 RaBe

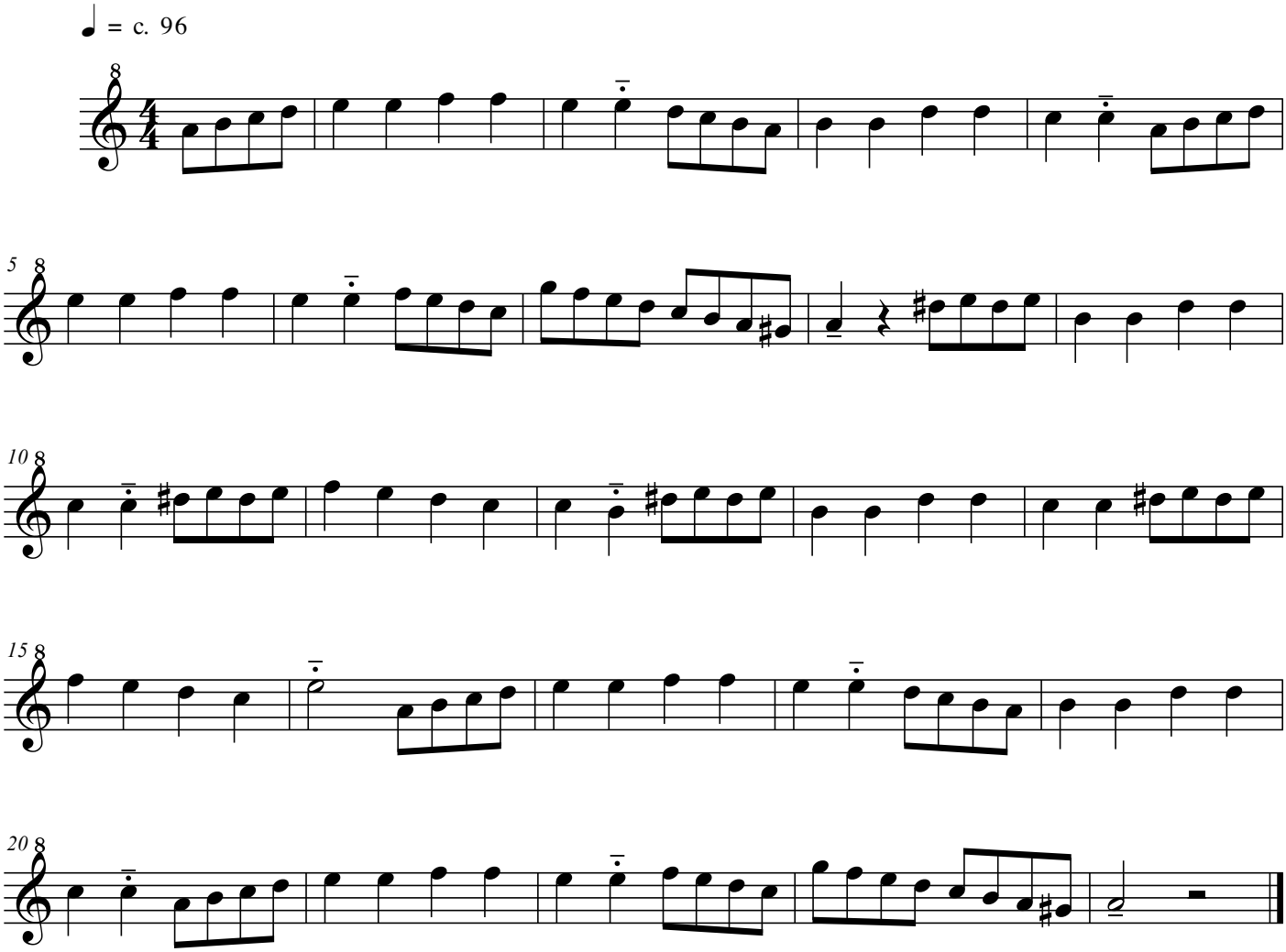


free-scores.com