Opus 241-9 - Poco Allegretto

Version 1

Ferdinando Carulli (1770-1841) (Arr.: Ralf Behrens)

Viola

www.rabe-musik-und-mehr.de - ©2020 RaBe

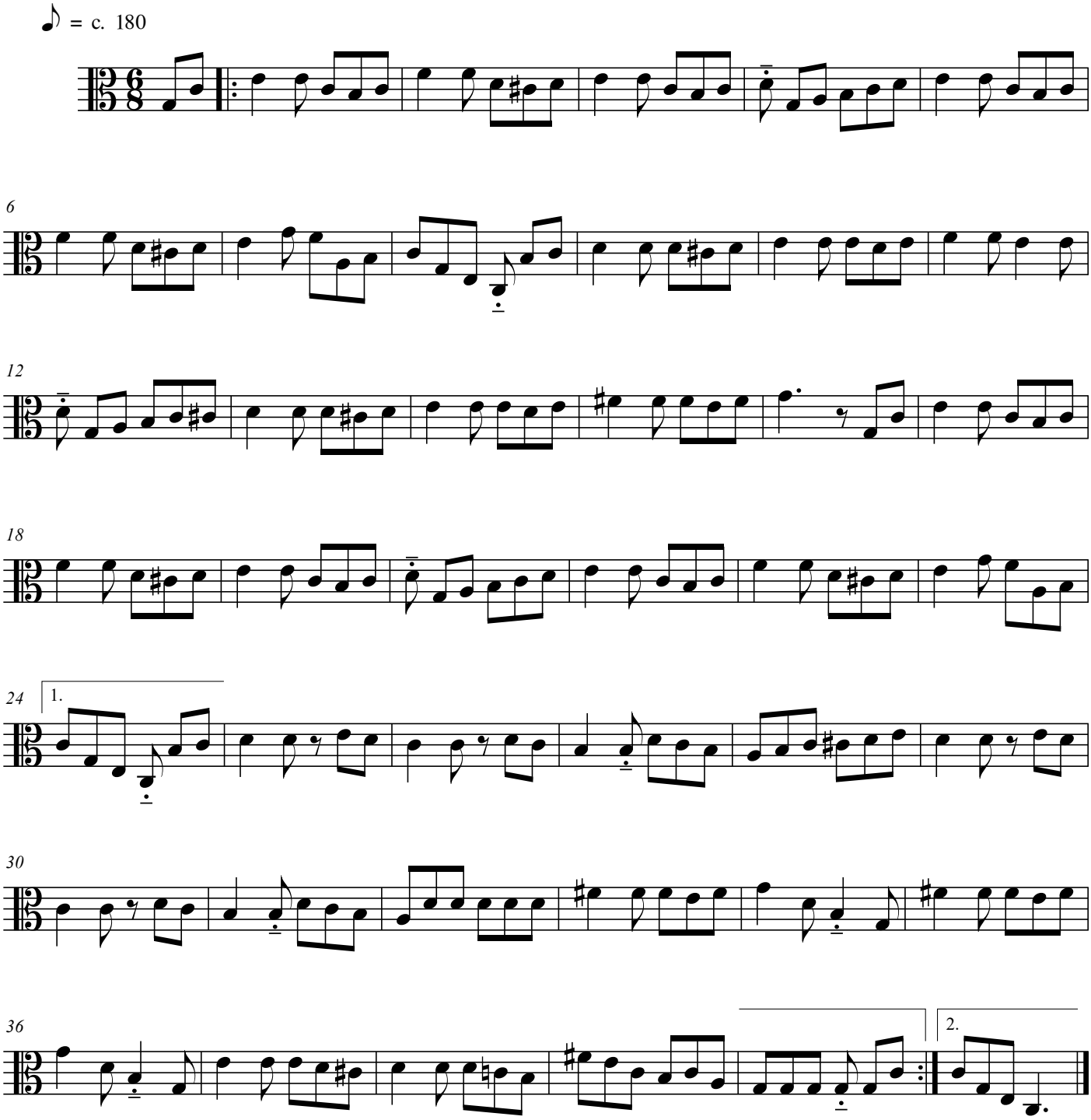

free-scores.com