Opus 241-7 - Rondo

Version 1

Tenor Recorder

Ferdinando Carulli (1770-1841) (Arr.: Ralf Behrens)
www.rabe-musik-und-mehr.de - ©2020 RaBe

♪ = c. 200

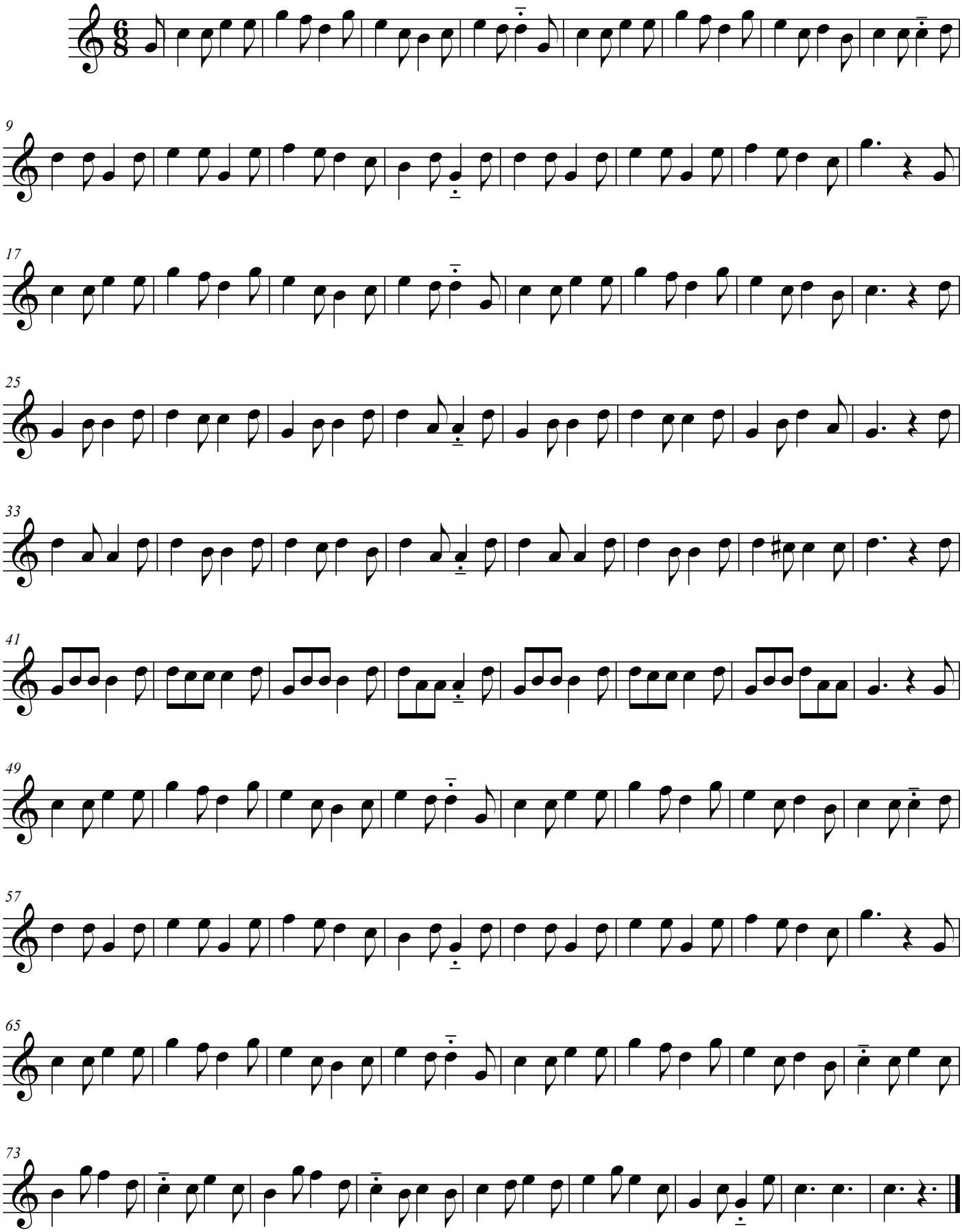

free-scores.com