Opus 241-8 - Waltz

Version 2

Ferdinando Carulli (1770-1841) (Arr.: Ralf Behrens)

Oboe

www.rabe-musik-und-mehr.de - ©2020 RaBe

♪ = c. 120

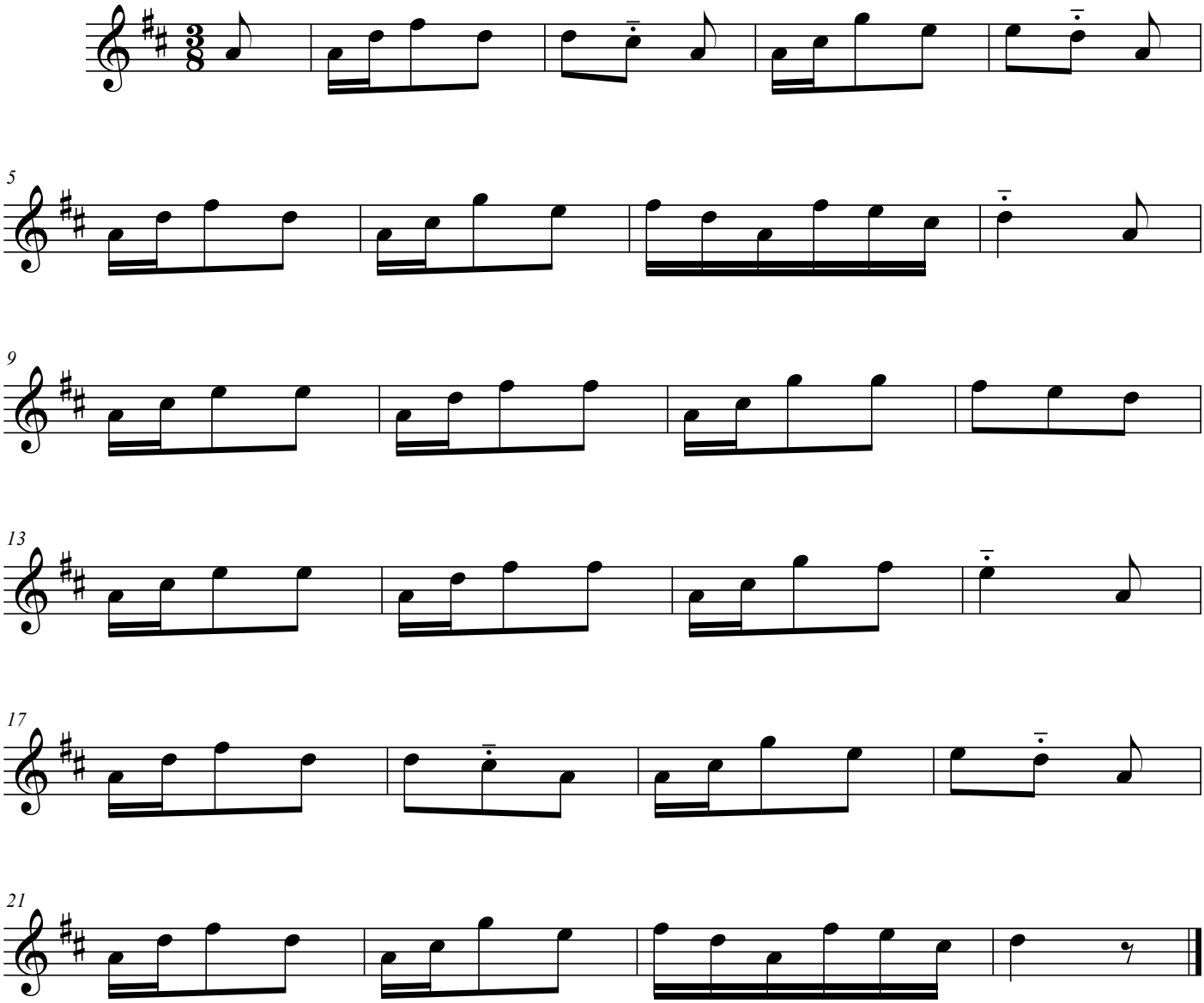

free-scores.com