# DANS LA LANDE (Opus 127)

## Poème provençal n°1

Arrangement pour orchestre d'harmonie

Adaptation :
Serge DALLE LUCHE

**Cécile CHAMINADE**
**(1857-1944)**

Trombone

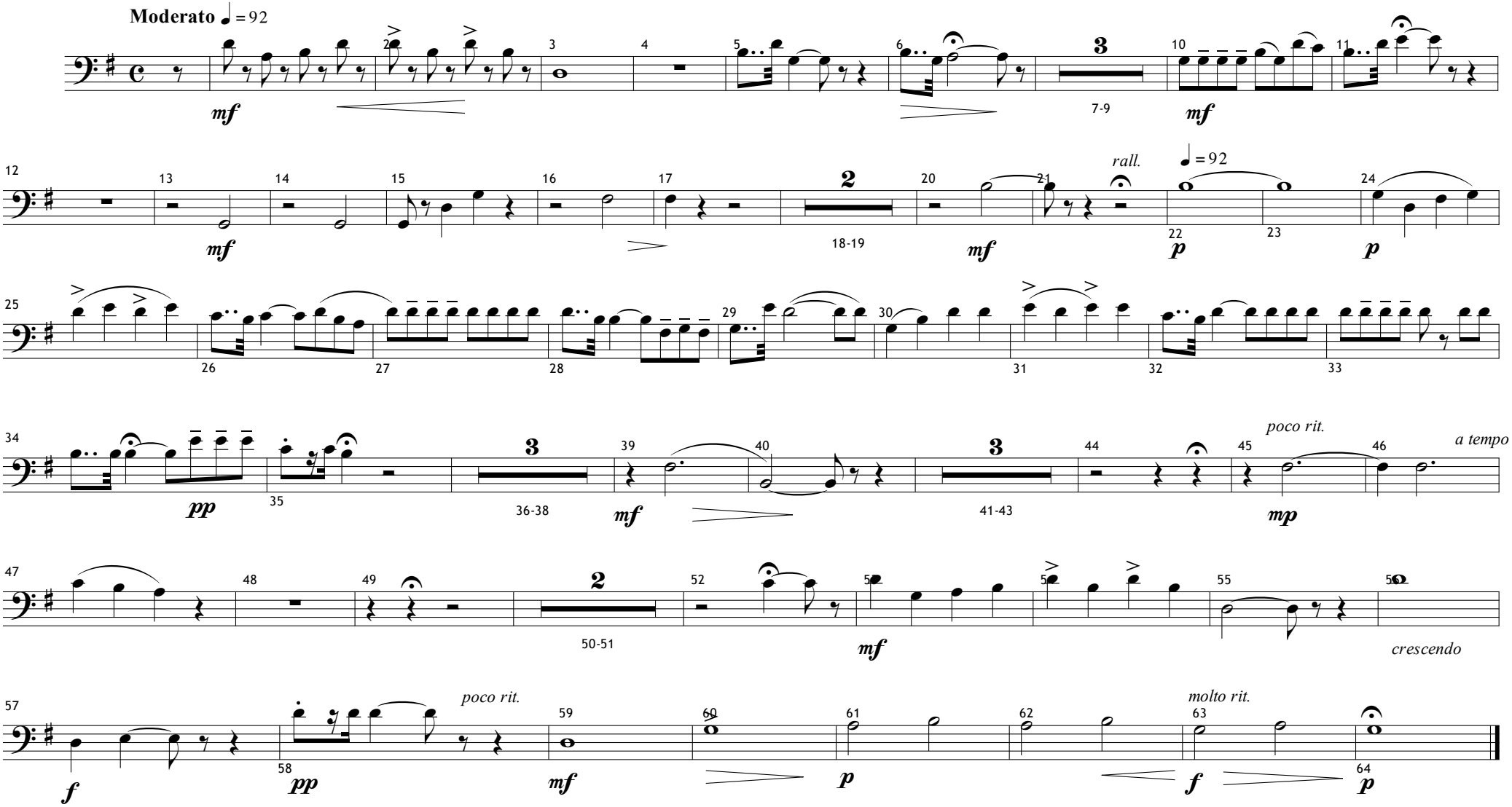


©SDL 2019

free-scores.com