

March Mountain

Sax soprano en Sib

Musique de Thierry Chauve

Bm

Em7

A7

D

Bm

F#7

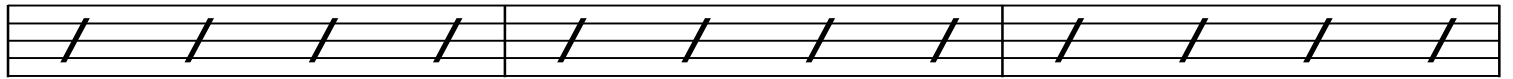

E7

A

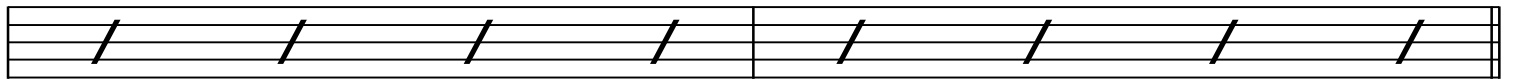

Bm

Em7

A7

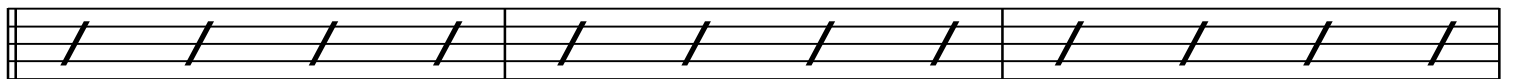

9b

D

Bm

F#7

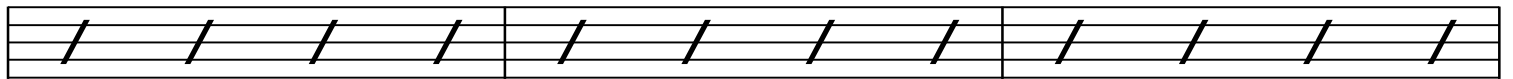

E7

A

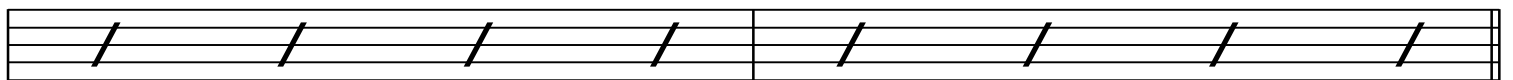

B7

E/B

A/B

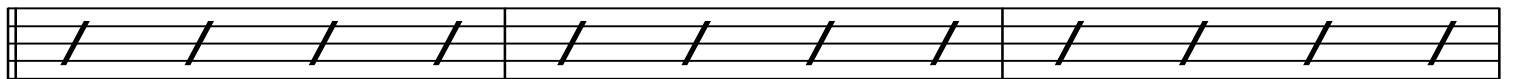

17a

B7

C#7

F#m

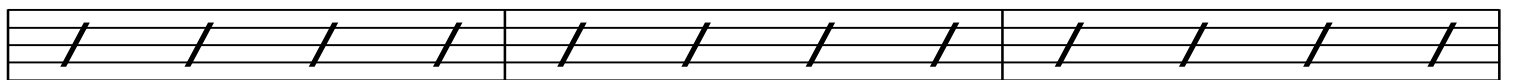

E

A

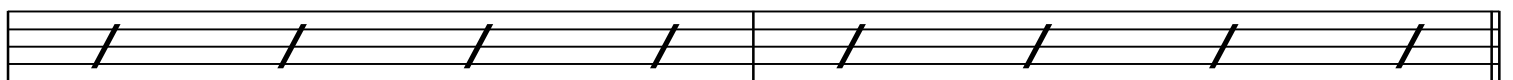

B7 E/B A/B

B7 C#7 F#m

E A

Bm Em7 A7

D Bm (F#) F#7

E7 A

Bm Em7 A7

D Bm F#7

E7 A

B7 E/B A/B
